ESCANABA DAILY PRESS

★ ★ ★ *(Serving Upper Peninsula's Leading Trade Area)* ★ ★ ★

59th Year, No. 104 | ESCANABA, MICHIGAN - Zip Code 49829 | FRIDAY, JULY 21, 1967 | 12 Pages | PRICE TEN CENTS

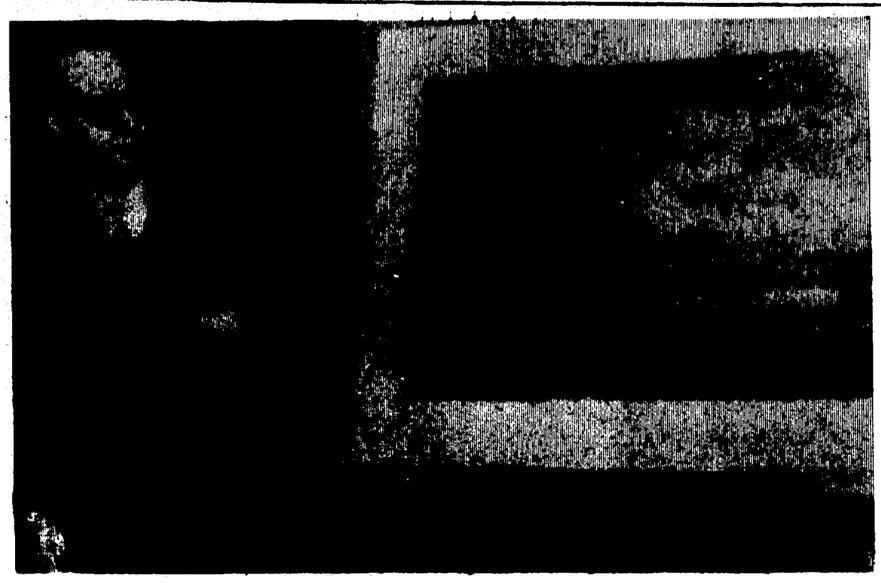

DONALD COOK, president of American Electric Power Co. and Indiana & Mich. Electric Co., presents sketch of $300 million nuclear generating plant that will be built at Bridgman, 10 miles south of Benton Harbor. It will be one of the biggest nuclear reactor plants in the world, supplying power to southwestern Michigan and northern Indiana. (AP Wirephoto)

Angry Congress Talks Of Going Home

WASHINGTON (AP) — "This Congress may be regarded in history as the angry Congress," one Democratic House member said this week — and worried administration floor leaders could begin to fear he's right.

Action taken by the House on three bills this week, added to the slim record of the last seven months, sounded still another warning that the Johnson administration is in deep legislative trouble, especially in the House.

Some Democrats have talked seriously about finishing up necessary appropriations business and adjourning, but three big fights lie ahead — antipoverty, foreign aid and taxes.

The first two are "must" administration bills if the programs are to continue at all. The last, President Johnson indicated this week, is in almost the same category although it could be put off until 1968.

The comment about the angry temper of Congress came from Rep. John G. Dow, D-N.Y., who was making a vain effort to stem passage Wednesday of the so-called antiriot bill, which members pushed through 347 to 70.

Less than 24 hours later they turned on a $40-million administration proposal to help cities exterminate rats and voted 207 to 176 against even bringing it up for debate.

It marked the first time since 1961 the House refused consideration of a measure by rejecting the resolution from the Rules Committee setting terms of the debate. In 1961, the measure was an emergency school aid bill.

Tuesday, Republicans scored another success when they succeeded for the second time this year in amending an appropriations bill with their pet amendment to restrict expenditure of funds to 95 per cent of the amount appropriated.

The amendment was attached to the bill providing money for the new Department of Transportation. Its effect was unclear, since some of the money in the bill is for future years, but it demonstrated again the increased GOP punch in the 90th Congress.

Withdrawal-Peace Urged By Russia

UNITED NATIONS, N. Y. — (AP) — The Soviet Union was reported trying to persuade Arab nations today to accept a U. S. - supported compromise linking the withdrawal of Israeli occupation forces with the end of the Arabs' 19-year-old state of war against Israel. But the Arabs, led by Syria and Algeria, were reported adamantly resisting the Soviet pressure.

The 122-nation General Assembly, seeking agreement on a resolution before it ends its five-week emergency session on the Middle East crisis, was to meet this afternoon. Some diplomats expected another quick adjournment until Saturday or Monday to give the compromise efforts more time.

Seek Compromise

East European sources said the Russians were attempting to reach a compromise on the basis of a modification of the Latin- American resolution they rejected earlier. It called for Israel to pull its troops out of Egypt, Jordan and Syria if the Arabs ended their state of belligerency, and informed sources said the revised draft preserved the principle of reciprocity.

Despite the reported Soviet reversal and the Arabs' dependence on the Russians to make up their losses in the June 5-10 war, diplomats said Algeria and Syria were holding out for an assembly demand for unconditional withdrawal of Israeli forces. This along with the Latin-American resolution failed on July 4 to muster the two-thirds majority necessary for approval.

Replace Lost Arms

In Tel Aviv, informed sources said Soviet arms shipments to Egypt to replace losses in the war have included limited numbers of the new MIG23 and Sukhoi9 fighters, as well as about 200 earlier models of the aircraft and quantities of tanks and artillery. Israeli estimates put Egyptian plane losses at about 500.

In London, where reports of Soviet wishes for a compromise between Arabs and Israelis arrived from various capitals, British officials appeared convinced that the Soviet military replacements are likely to be far below the level needed for any new Arab campaign.

The Suez Canal cease-fire line was quiet again Thursday.

Urges Start On New Roads Plan

DENVER, Colo. (AP) — Forecasting a U. S. population of possibly 250 million by 1980 and car sales of 13 million a year before then, Robert Anderson, a Chrysler Corp. vice president, Thursday urged a start now on planning for a new federal highway program. Anderson, general manager of Chrysler's Chrysler-Plymouth division, told the Rotary Club the present 41,000-mile interstate program is "only a good start" toward meeting needs.

Marital Trouble Perils Cavanagh Political Career

DETROIT (AP) — "Politically, there's probably nothing worse," said Jerome P. Cavanagh, mayor of Detroit.

A rising political star since 1961 when he vaulted from nowhere to head Detroit's government at the age of 33, Cavanagh's future in elections suddenly seems dubious.

His wife has taken their marital problems to court.

It comes just a month after the six - foot Irishman stepped down as head of the U.S. Conference of Mayors, a position which helped give him national prominence.

Wife Files Suit

His slim, attractive wife, Mary Helen, filed suit in Circuit Court at Detroit Tuesday seeking separate maintenance for herself and the couple's eight children.

Both Cavanagh and his wife say there apparently will be a court fight over custody of the children.

From bars to barbershops, conversations centered on the problems between the Cavanaghs. But in top political circles, the interest focused on Cavanagh's future as a vote-getter.

"His future is behind him," said Miss Mary V. Beck, a member of Detroit's City Council and a longtime enemy of Cavanagh.

Foe On Council

Miss Beck heads a campaign aimed at throwing Cavanagh out of office, claiming, among other things, that he has demonstrated "a lack of personal morality both in private and public life."

She declines to elaborate on the charge.

"Mrs. Cavanagh's lawsuit speaks for itself," Miss Beck said.

Cavanagh's retort: "I'd never get down in the muck with Mary Beck. This job isn't that important."

Miss Beck, meanwhile, continued her efforts to obtain 115,000 signatures on petitions for an election on whether to recall Cavanagh from office. At the most recent count, last month, she had obtained 40,000, she said.

Ferency's View

Zolton Ferency, Democratic state chairman, said it was too soon to tell what effect the suit will have on the career of Cavanagh, one of the party's leading figures in Michigan.

"Marital difficulties affect many families," said Ferency who lost in the 1966 gubernatorial race to Gov. George Romney. "I think they have less political impact these days than they used to."

There is, however, one facet that could be especially destructive to any politician whose marriage is in trouble, Ferency said.

"That would be if the voters try to assess blame or fault," he said.

Mrs. Cavanagh, 37, a former college beauty queen, said she went to court because Cavanagh would't give her all eight children.

"I don't want to embarrass or hurt Jerry," Mrs. Cavanagh said. "He's a national figure and I have no feelings of vengeance or desire to ruin him.

"I only want all of my children back, enough money to live on, and some peace of mind," she said.

Cavanagh, asked about his wife's motives, said, "It is quite apparent that my political enemies have stooped to disturbing and unsettling the sanctity of my home. The threat of this suit has been a weapon of harassment and coercion."

He declined to explain his statement.

Defeat Starts It

Mrs. Cavanagh's answer: "I don't even know his enemies

Please Turn To Page 8, Col. 4

Ford Says Union Asking Too Much

DETROIT (AP)—Ford Motor Co. received Thursday the last of the United Auto Workers' demands for new contracts and the company's chief negotiator termed them "complicated and unrealistic."

Sidney F. McKenna of Ford said the UAW demands made up "a longer list and of greater magnitude than they have confronted us with in past negotiations."

Henry Ford II, board chairman of Ford, previously had said the union goals were "unreasonable and unrealistic" and warned that labor strife may lie ahead unless the UAW softens its ambitions.

The contract talks, which began July 10, are aimed at reaching agreements to supplant year pacts expiring Sept. 6.

The UAW represents 160,000 workers at Ford, 400,000 at General Motors Corp. and 95,000 at Chrysler Corp.

Ford Seeks Changes

Next Tuesday, Ford will present to the union its proposals for contract changes.

"We will outline areas of the working agreement that we have found troublesome in the past and feel could stand improvement,' McKenna said. He declined to elaborate.

The union and the UAW got into a dispute over what they would call a committee being set up to "explore and refine" one of the union's major proposals, guaranteed annual income.

The union calls the group the subcommittee on guaranteed annual income, salary and supplemental unemployment benefits.

Ford calls it a supplemental unemployment benefits committee.

Pay Guarantee Ticklish

The guaranteed income proposal, while not as extensive as originally indicated, remains one of the most ticklish issues at the bargaining table, both sides agree.

It would require the companies to guarantee a certain number of paychecks to each worker, on the basis of his seniority, and the companies would be required to make the payments even if they had to layoff the worker.

UAW President Walter P. Reuther says the union will strike if necessary, to win the guarantee.

The UAW continued presenting its demands Thursday to GM and Chrysler. Negotiations with American Motors Corp., where the labor agreement expires Oct. 16, are in recess.

Johnson Readies Bid For Income Tax Hike

Hip Is Out, Word Now Is Slanguage

DETROIT (AP) — Bring your bod over tomorrow and we'll hop in my pig, catch the rays and have a boss time.

If that makes sense to you, then you're hip which is an outdated word to the latest in teen-age talk, which they call slanguage.

The bod is the body — yourself; the pig is a car that looks powerful but has a small engine; catching the rays is getting a suntan; and boss is the same as great.

A Detroit News survey of teenage talk in the Motor City uncovered these gems, and more.

For example: I'm weak means I'm shocked; bag it means forget it; freak means fine; jacked up means ruined; just can't cut it means just can't bear it.

If you're in your pig and you hang a Louie, you've just turned left, man. If you hang a Ralph, it's a right turn, hang a Sam is go straight and hang a Ullysses mean make a U-turn.

Powell Flies To NY Showdown

NEW YORK (AP)—Deposed Congressman Adam Clayton Powell was en route to New York today to begin an attempt to appeal a criminal contempt of court citation against him.

It was learned that Powell, due to arrive at Kennedy Airport at 11:32 a.m., will be met at the airport by the New York County sheriff, who will place him under technical arrest. A Powell confidant said Powell would not be detained.

The arrangement was worked out with the courts by Robert L. Carter, chief legal counsel of the National Association for the Advancement of Colored People, and Henry Williams, Powell's Harlem lawyer.

The lawyers will go into State Supreme Court today and seek an application for a stay of court order requiring his arrest. They also seek an order to appeal the contempt citation.

Powell, 59, faces a jail term of at least 90 days for criminal contempt. A State Supreme Court jury found him guilty last fall of evading court orders in connection with a libel judgment.

The House of Representatives refused to seat Powell March 1 after a special committee accused him of misusing public funds.

He was overwhelmingly reelected in a special election April 11, but he has made no attempt to take his seat.

He is appealing to the U.S. Supreme Court a decision by a Washington federal judge that the court was without power to order his reinstatement by the House.

Powell has not appeared in New York for about a year and a half. He has been at his island retreat on Bimini off the Florida coast.

Powell's troubles began as a result of attempts to avoid paying a $46,500 judgment assessed against him in a four-year-old libel case. In addition to criminal contempt, he was cited for civil contempt and penalties and interest swelled the judgment to $174,000.

Drawing royalties from a record of his sermons called "Keep the Faith, Baby," Powell paid off the original judgment and is appealing the penalties.

Today's Chuckle

You can't pudge women by their clothes these days — there isn't enough evidence.

Officials Sure Economy Can Bear 6% Levy

WASHINGTON (AP) — Indications grew today that the administration is putting finishing touches on its plans for a tax increase.

Government economists, armed with a late string of statistics, contended the economy is strong, bouyant and moving toward the boom they predicted last January.

Secretary of the Treasury Henry H. Fowler and Undersecretary Joseph M. Barr huddled late Thursday with Chairman Wilbur D. Mills, D—Ark., of the tax-writing House Ways and Means Committee in Mills' office. And Fowler is expected to remain available this weekend for any possible high level conference on taxes.

One source said a formal tax bill could be sent to Congress within 10 days.

Stem Inflation

President Johnson proposed a 6 per cent surtax on income taxes last January to help pay for the Vietnam war, hold down interest rates and stem inflationary pressure from the boom economists said was coming.

Johnson has not sent a formal tax message or tax legislation to Congress but at a news conference this week he reaffirmed his intention to do so. He said the 6 per cent rate he proposed in January could be adjusted—presumably upward—but no decision has been made.

It's known, however, that alternatives ranging from 6 to 10 per cent have been submitted to the White House. But one source says he still expects the rate to be 6 per cent, at least for individuals.

Income Up

Government officials are convinced the economy eventually will bear out their request for the tax hike. They said the June figures—completed Thursday by the Commerce Department and showing personal income took its biggest jump since last January—offer some proof of this.

The administration reportedly will seek an effective date for the tax increase of Sept. 1 or Oct. 1. Economists consider Jan. 1 too late.

To bolster their thesis of a strong and bouyant economy, government officials point to:

—Retail sales, which although up only slightly, set their fourth

Please Turn To Page 8, Col. 6

THE CONTROVERSIAL implied consent bill, designed to tighten controls on drunken drivers, is explained by Gov. George Romney, who signed the bill into law. Witnessing the signing were (from left) State Sens. James Fleming, R-Jackson, Milton Zagman, R-Grand Rapids, Lorraine Beebe, R-Dearborn, Secretary of State James Hare and Rep. Quincy Hoffman, R-Applegate. (AP Wirephoto)

Income Tax To Face Suit Test

DETROIT (AP) — A suit was filed in Federal District Court today challenging the constitutionality of the new Michigan state income tax.

Richard D. Kuhn, a Pontiac attorney, charges the income tax violates provisions of both the 1963 Michigan and the U.S. Constitution. The suit requests a three - judge hearing on the act, which was signed into law by Gov. George Romney Thursday.

Kuhn was a Republican delegate to the 1962 convention which drafted the state Constitution.

He is the brother of state Sen. George Kuhn, R - Birmingham, who recently asked Atty. Gen. Frank Kelley whether the tax law violated provisions of the Constitution insuring the right to a referendum.

In an informal letter Kelley told Sen. Kuhn he thought the law was constitutional and would stand up in court.

The bill was written in such a manner to protect it from being subjected to a referendum. The income tax act contained an appropriation and was designated as measure to meet a deficit in state funds.

Under the Constitution appropriations bills or bills to meet fund deficits cannot be subjected to a popular vote.

Wilson's Wife Wants $99,000 Yearly Alimony

DETROIT (AP) — A hearing was set for Wayne County Circuit Court today to determine whether millionaire sportsman Ralph C. Wilson Jr. can pay his wife, Janet, $99,000 a year in temporary alimony.

Wilson, owner of the Buffalo Bills in the American Football League and a co-owner of the Detroit Cougars of the United Soccer Association, offered to pay his wife $1,000 a month in temporary alimony Thursday.

Wilson, whose wife is asking a $10 million settlement in her divorce suit against him, said his income has been cut by heavy taxes and depreciation in the value of his 80 thoroughbred horses.

Navy Jets Win Air Fight; Konk 3 Red MIGs

SAIGON (AP) — American Navy pilots blasted three MIGs from North Vietnam's skies today and probably got a fourth as the U.S. Command announced two new coastal amphibious assaults seeking Communist ground units in South Vietnam which have avoided battle for 11 days.

Two American Crusader jets were shot up in the air battle 20 miles north of Haiphong but made it safely back to the carrier Bon Homme Richard in the Tonkin Gulf 130 miles off the North Vietnamese coast.

It was the first big air battle since the North Vietnamese virtually grounded their air force six weeks ago after losing five jets within three days. Eight MIGs came out last Wednesday but fled when fired on by Air Force pilots.

Seven Minute Fight

The Navy Crusader pilots were flying cover ahead of other jets coming in to attack a fuel dump when about eight MIG17s "popped up out of the clouds."

For the next seven minutes the opposing fliers—each group numbered about eight planes—criss-crossed the skies with rockets and cannon fire.

The American pilots reported that they saw three of the MIG pilots eject from stricken planes. They believed a fourth pilot also ejected but this claim remained a "probable" pending evaluation of gun films aboard the Bon Homme Richard.

Pilots Unscratched

The MIGs were felled by heat-seeking Sidewinder missiles and 20mm cannon fire from the Crusaders. Two of the Crusaders flew back to the carrier with gaping holes evidently caused by the MIGs' 20mm cannon, but none of the American pilots was hit.

The Navy fliers credited with kills were Cmdr. Marion "Red" Isaacks of Redding and San Diego, Calif., Lt. Cmdr. Robert Kirkwood, Fall River, Mass., and Lt. Cmdr. Ray Hubbard Jr. of Poway, Calif. Lt. (J.G.) Philip W. Dempewolf of Bellevue, Iowa, was credited with the probable.

It was the first such credit for all the pilots except Hubbard who now has one confirmed kill and two MIGs damaged.

Despite the battle overhead, other Skyhawk pilots from the Bon Homme Richard pressed ahead with their raid on the fuel dump at Ta Xa. There was no immediate assessment of damage nor any announcement of planes downed.

Weather

By The Associated Press

ESCANABA AND VICINITY—Sunny and warmer today, high 82. Increasing cloudiness and warmer tonight, low 63. Saturday partly cloudy and warm with a chance of thundershowers. Sunday outlook: showers and cooler. South to southwest winds, 10 to 15 mph. High yesterday, 71 and low overnight, 54. Precipitation probabilities: today and tonight, 10%; Saturday, 30%.

Sun sets today at 8:30 p.m. and rises Saturday at 5:26 a.m.

High temperature readings:

Albany	85	Memphis	86
Albuquerque	90	Miami	85
Atlanta	80	Milwaukee	81
Bismarck	95	Mpls.-St. P.	89
Boise	90	Montreal	85
Boston	74	New Orleans	82
Buffalo	85	New York	84
Chicago	82	Okla. City	88
Cincinnati	84	Omaha	87
Cleveland	80	Philadelphia	85
Denver	87	Phoenix	109
Des Moines	88	Pittsburgh	83
Detroit	81	Ptlnd, M.	79
Fairbanks	62	Ptlnd, O.	83
Fort Worth	87	Rapid City	91
Helena	86	Richmond	88
Honolulu	83	St. Louis	88
Indianapolis	87	S. Lake City	96
Jacksonville	92	San Diego	78
Juneau	60	S. Francisco	62
Kansas City	90	Seattle	68
Los Angeles	90	Tampa	93
Louisville	83	Washington	81

Pay: $26,000: Work: 0

WASHINGTON (AP) — Sen. John J. Williams, R-Del., asked the Senate today to reconsider the suddenly controversial appointment of Simon F. McHugh, husband of a former secretary to President Johnson, as a member of the Subversive Activities Control Board.

Williams made his motion in a Senate that was as sparsely attended as the Monday session at which McHugh's nomination for the $26,000-a-year job was confirmed without dissent.

The Delaware senator also proposed that President Johnson be asked to return to the Senate the nomination papers approved Monday.

The five-man board—born 17 years ago during the country's anti-Communist upheavals—today has virtually nothing to do.

McHugh, 29, came on the job —what there is of it—Monday, 11 months after his marriage to Victoria McCammon, then one of President Johnson's favorite secretaries. He previously had been a $17,550 civil servant in the Small Business Administration.

Victoria McHugh

Thursday, McHugh landed on the front page of the Wall Street Journal in a story that said rather flatly McHugh had been appointed to the plush job because of the marriage — and with the help of some greased skids through the Senate confirmation.

McHugh was unavailable for comment about the story. The White House press secretary, George Christian, called it a hatchet job and commented that "certainly the President's knowledge of an appointee is an important factor."

The incident provoked one member of the Senate Appropriations Committee, Sen. Gordon L. Allott, R—Colo., to label the McHugh appointment "an outrage and a disgrace." As a taxpayer, Allott said, he was burned up.

Scout Camp Fund Reported Past Halfway Point

The Peninsula - wide Boy Scout Camp Development Campaign pushed past the halfway point this week on its way to the $250,000 goal, according to Frank S. Hoholik, general chairman of the project.

Hoholik said that campaign volunteers were putting forth a concerted effort to follow up on the solicitations still outstanding.

The outdoor educational facility to be purchased and improved with the funds raised is ideal for the camping program run by the Boy Scouts of the Hiawathaland Council. The site is centrally located in the Upper Peninsula, allowing easy access for boys from all communities. The lake on the property provides both excellent swimming and fishing and the half a square mile of wilderness allows sufficient room for all of the varied camping and outdoor activities that the Scouting program has to offer.

When completed, the camp will be available to other community groups when not in use by the Scouts.

Ambulance Quiz

LANSING (AP)—A special House committee today planned a public hearing in Flint on ambulance service in Michigan. Later hearings will be held in Escanaba, Ann Arbor, Petoskey and Lansing.

SORRY!

We will not be serving food on Saturday, July 22.

SERVING AS USUAL SUNDAY, JULY 23

POTVIN'S Tavern

SCHAFFER, MICHIGAN

E. DAN STEVENS (left) of Whitmore Lake, Mich., the president of Summer Science Inc., talks with Mitchell Koskey, a freshman in the Whitemore Lake High School, who accompanied the group to Summer Island before construction of buildings was started. "The school situation will be a primitive one this first summer," Stevens warned. (Daily Press Photo)

School On An Island Tests Hardy Campers

By CLINT DUNATHAN

American teenagers aren't as soft as critics of youth would have you believe.

Boys especially like roughing it, but seldom is this experience combined with learning as it will be for 20 young men from Michigan, Wisconsin, Indiana and Illinois when they arrive on an island in Delta County on July 29.

The place is Big Summer Island and the school is Summer Science, Inc., whose president, E. Dan Stevens of Whitmore Lake, Mich., says the school situation will be "primitive" this summer. Stevens is also camp director.

Summer Island is located in Lake Michigan about three miles from Fairport, a fishing village south of Fayette State Park.

"We have two frame buildings completed, each 24 by 36. We call them bunk cabins. A third is almost finished," Stevens reported.

Cold Showers

There's another smaller building being used for a garage and to house an electric generator — because you see the Island is remote from the nearest power line. And the only roads are the ones bulldozed by Summer Science.

Just getting back and forth to the island is one of problems — or a thrilling adventure if you're inclined to look at it through the eyes of youth. Summer Science uses a couple of water craft: A large landing craft they call the Flash to transport everything from building materials and supplies to the bulldozer; plus a smaller and speedier launch to carry people.

Summer Island is big and from a distance its shores look invitingly sandy. But they're really limestone rock except for the area where a small bay provides shelter for boats and a beach for swimming.

"The boys will have a choice between swimming every day or taking a cold shower," Stevens smiled. "We have hot water — but not in quantity for bathing this summer."

For The Stomach

Gas provides the fuel for refrigeration and for water heating and there's a good kitchen and a good cook, Stevens said. No hardship in that department. There's a nine burner (plus grill) stove and a deep fryer.

The cook is Mrs. Beamon (Ruth) Smith, a home economics teacher from Hillman, Mich., whose son, Mark, is one of the campers. "She's wonderful," Stevens said. "She can bake bread and do all the things necessary to keep our campers well fed. She was in charge of the public restaurant and helped plan for the Montmorency County Fair."

The Summer Science nurse is the former Lois Gregory of Rapid River, now a licensed practical nurse and the wife of Lou Gregory who is a teacher in the Livonia (Mich.) schools. It will be her job to treat the minor wounds and indispositions that go with outdoor living.

The First Class

A graduate student of Eastern Michigan University, Mike Ditchock, is the water safety instructor. He is qualified by the Red Cross.

Mark Krenetski is the camp's general counselor. He is enrolled in University of Michigan Medical School, is a research assistant, and of course is available for aid on health problems at camp.

The program director for Summer Science is Rod Marlatt of Atlanta, Mich., who is assistant basketball coach at Eastern Michigan University and a director of Summer Science Inc.

The 20 boys who will form the first "class" at Summer Island are enrolled in a two-weeks program of archaeological study that includes actually digging at an old Indian village site, and the interpreting and cataloging of the artifacts they find.

Prehistoric Village

Their teachers are six graduate students from the University of Michigan, headed by David Brose, who is working on his doctorate in archaeology. Dr. James Fitting, curator, U. of M. Museum of Anthropology, supervises the project.

Brose and the others have been exploring the island since July 2 and they have uncovered three Indian pots, copper pieces, and other artifacts that show a preliminary dating of 900 to 1000 AD.

The development of the island school is continuing with a "campus" of 20 acres now being brought under control with the help of the bulldozer. The 20 acres is only a small portion of the 540 acres owned by Summer Science on the island of more than 2,000 acres.

The goal: "To give research-originated scientific training to high school students in an atmosphere of adventure and wilderness beauty." But none of the students in the years to follow will know quite the thrilling adventure of this first summer at Summer Island.

Training Center Invites Public Visits Saturday

MARQUETTE — An open house and guided tours of the four facilities comprising Northern Michigan University's Area Training Center will be one of the highlights of Saturday's program marking the fifth anniversary of the Center.

Since 1962 the ATC has provided opportunities for workers to learn new skills to compete successfully for jobs in a climate of technological change. The center has conducted programs in 15 different occupations with more than 1,600 men and women learning new skills.

Guided tours for the public, to be held from 10 a.m. to 3 p.m. while classes are in session, will be conducted at the Jacques Marquette Building (formerly the Holy Family Orphanage), 600 Altament St.; the Flanigan Building on Lake Shore Blvd.; Veiht Building, Rock and Front Sts.; and in Room L-6 of Longyear Hall on the NMU campus.

Public transportation, originating at the Jacques Marquette Building, will be available at four times to take people to the other three ATC facilities. A bus will leave at 10:30 and 11 a.m. and again at 1 and 2 p.m.

Briefly Told

There will be a teen dance at the VFW Hall Sunday from 8:30 to 11:30 p. m. Music will be furnished by "The Great Western Exhibit."

Karla M. Gray of 810 Lake Shore Drive is among undergraduates included on the spring session dean's list at Western Michigan University, Kalamazoo. The list includes 244 students who earned all A.

The Kipling Square Dancers will meet at Bay de Noc Community College Sunday, July 23 at 7:30 p. m.

CITIZENS MUTUAL Insurance Co., Howell, Mich., announces appointment of Willard C. Miller as field manager. Miller will be servicing agents in the Upper Peninsula and the northern section of Lower Michigan, with headquarters in Escanaba. He has had 16 years experience in the insurance business.

THIS IS A TYPICAL attractive room in Mr. and Mrs. Robert Dagenais' new North Land Motor Inn Motel on U. S. 35 three miles south of downtown Escanaba, which the public is invited to visit at an open house on Sunday from noon to 4 p. m. The motel has 14 units. (Daily Press Photo)

Dagenais' North Land Inn Invites Public Visitation

Mr. and Mrs. Robert Dagenais are inviting the public to inspect their new North Land Motor Inn motel on U. S. 35 a mile south of the Escanaba city limit on Sunday, July 23, from noon until 4 p. m. Refreshments will be served.

Dagenais, the owner-operator of the Piggly-Wiggly Super Market at 1505 Washington Ave., has had the motel under construction and furnishing for months and it has been open to guests since May 2. The Dagenais family home is across M-35 on the beach at the motel site, which is north of Breezy Point.

The attractive motel building is of board and batten finish in white with black trim. It is 200 feet wide on a spacious, landscaped site and guests will be able to park their cars at their own units, of which there are 14.

Each is equipped with a bath with a lavatory in a large counter with 5 foot mirror. The bathrooms are tiled, as are the big showers.

The rooms are paneled in wood and all are carpeted, with the carpet color of orange in half of them carried out in the cloth cushions of the three chairs. The carpet and chair colors in the other rooms is cream. All ceilings are acoustical tile.

Eight of the rooms have a double bed, two have twin beds and four units have two double beds and all rooms are large enough to accommodate a rollaway.

The rooms all have television-radio sets and telephones which can be used to dial local or long distance without going through the switchboard. Phones also have message flasher buttons to notify guests upon their return to the room that there is a message for them.

Each room has a desk with two drawers and a luggage rack connected.

Mrs. Dagenais will manage the motel, whose office and lounge is in the center of the building, paneled in walnut and with red and black trim and lights in blue suede. Coffee will be served in the lounge and canteen service of cigarettes and candy and ice service will be offered.

Both Mr. and Mrs. Dagenais are native Escanabans. She is the former Jeanine Lippold.

Michael Kobasic At Candy School

Michael Kobasic of Sayklly's Candies, 1815 3rd Ave. N., is completing the second week of study in the three-week short course in retail candymaking at Gannon College and Pulakos Candies in Erie, Pa. The candy production school is sponsored by Associated Retail Confectioners of North America.

Kobasic is taking instruction from 23 of the outstanding candy and chocolate technologists in the confectionery industry. The three-week curriculum presents in both classroom lecture and actual candy plant production, the latest data on producing highest quality confections.

SKINNY'S BAR

DANCE TONIGHT

Featuring

"THE SHE FIVE"

Air Conditioned

ANNUAL PICNIC

River Post 115

American Legion

SUNDAY, JULY 23

Pioneer Trail Park

(South Side)

REFRESHMENTS—GAMES—LUNCH

SHERMAN HOTEL

— EVERY FRIDAY —

FRESH FISH AND SEA FOOD

Plates And Dinners

Serving Nitely til 8 P.M. - Friday 'til 10 P.M.
Sunday Breakfast 8 'til 12 noon

Stop In For Your Favorite Cocktail Or Cool Beer!

DORIS DAY/RICHARD HARRIS

20th Century-Fox presents

"Caprice"

The Word Is Caprice! The Game Is Excitement!

Cinemascope COLOR by Deluxe

MICHIGAN

Shows 7 P. M. - 9 P. M.

— Coming —

"You Only Live Twice"

Tonite Thru Saturday — In Color

AN ADVENTURE To Excite Young And Old....

The CAT

in Panavision COLOR

Shows 6:45-9:50

Matinee Sat. 1:30 P. M.

Co-Feature At 8:20 P. M. ONLY!

Between them they hold the strangest gun in the west!

AN EYE FOR AN EYE

AN EMBASSY PICTURES RELEASE in COLOR

DELFT

— Coming Sunday —

"8 On The Lam"

Where The Action Is!

At The Beautiful Holiday BOWL

Now Playing Thru Sat., July 29 Only!

They're Back Again . . .

The Fabulous

"Dozier Boys"

Open 2 P. M. Bowling, Billiards, Cocktails

When You See The Big White Chicken..

You'll Know You've Found The Home Of

Flavor Crisp Chicken

It's Lip Smacking Good

3 Pieces Chicken, Potatoes, Coleslaw, Roll And Choice Of Drink

$1.00

● Breakfasts ● Soups ● Sandwiches ● Lunches

TIM & SALLY'S

LUNCH

The Home Of The Big Chicken!

Take Outs Any Size—Give Us A Call At ST 6-1700

We Will Have It Piping Hot For You!

SATURDAY

(Discontinuing Sunday Serving For July and Aug.)

Specializing In

"ARISTO-RAY"

BROILED STEAKS

—and—

BROASTED CHICKEN

Delicious Sea Foods Every Friday

TOM SWIFT

Bark River HO 6-9996

JACK & ANGIE'S

Fine Food & Cocktails

FRESH FISH DAILY

Food Served 12 Noon 'til 11 P. M. Bar Open 'til?

ENTERTAINMENT WED.-FRI.-SAT.

Eloine Moore At The Organ

CLOSED TUESDAYS

Ph. ST 6-5779

On M-35 — 15 Miles S. Escanaba

Box Office 8:15 p.m.

HILLTOP

Shown at 8:45 p.m.

NOW SHOWING

DEVIL'S ANGELS

PANAVISION COLOR

HERMAN'S HERMITS "HOLD ON!"

STARTS "IN LIKE FLINT" and SUN.: "A FINE MADNESS"

DANCE TONIGHT

Featuring

"The Drifters"

★ARCADIA INN★

Gladstone

ELKS FAMILY PICNIC

Sunday, July 23

North Side of Pioneer Trail Park

Refreshments, Beans and Coffee Furnished.

Door Prizes—Games For The Kids.

DANCE TONIGHT

Hop Aboard For A Cool Evening Of Dancing Tonight

Featuring "THE MEL-O-NOTES"

THE JOLLY ROGER

BEER WINE LIQUOR

1111 Ludington Street

Academy Awards Winner

Ken Mar

Open 8:30 Show 9:00

NOW SHOWING

TWO HITS IN COLOR

CAT BALLOU

JANE FONDA LEE MARVIN

'The Trouble With Angels'

COLOR Rosalind Russell

STARTS SUNDAY

"The Blue Max" George Peppard

"A Big Hand For The Little Lady"

If CHICKEN is YOUR MEAT...

You'll Love This Treat!

COL. SANDERS' DELICIOUS

Kentucky Fried Chicken

● piping hot when sold
● equally delicious cold
● FRESH COOKED
● order includes: 15 pieces of fried chicken, rolls and gravy

Ready to Eat ● We Use U.S. Gov't Inspected Chickens ONLY!

BUY PLENTY NOW For Your Week End And Camping Trips.. You Have A Choice Of Potato Salad, Cole Slaw, Bean Salad, Etc.

VAGN'S DINER

1512 Washington Ave.

Phone ST 6-6664

State Employes Elect Officers And Delegates

Chapter 58 of the Michigan State Employes Association re-elected to office for another year Don Mattson, president; Charles Bomaster, first vice president; Richard Harris, second vice president; and Norm Remington, secretary-treasurer, at a recent meeting.

Elected to the Board of Directors for one year were Dr. Leonard Vader, Jean Nelson, Leona Anderson, Bob Koski and Joe Chaison.

Delegates for the upcoming M.S.E.A. general assembly to be held in Grand Rapids are Norm Remington, Don Mattson and Richard Harris. Alternates include Bob Koski, Charles Bomaster and Bill Jewell.

The newly elected board of directors will meet with old board members on Monday, July 24 at 7:30 in the State Office Building to give final consideration to the resolutions to be submitted to the general assembly by Chapter 58.

Cody Brothers Enlist In Services

Two brothers, Anthony J. and Lester Cody Jr. recently enlisted in the Armed Forces on the same day. The young men are the sons of Lester Cody Sr. of 121 S. 22nd St., Escanaba.

Anthony enlisted in the Regular Army and will take his basic training at Fort Campbell, Ky. After basic he will attend the Food Service Academy at one of the Army training centers on the East Coast.

Lester enlisted in the Air Force and will train at Lackland AFB, Texas and plans to get an assignment in the mechanical maintenance field.

Both Anthony and Lester graduated from Escanaba Area High School, Class of 1967.

Hospital

M. A. Trams has returned home after spending 10 days at Bellin Memorial Hospital in Green Bay following surgery. He is convalescing at 1608 11th Ave. N.

Mrs. Lottie LeMieux of Nadeau is a patient at St. Francis Hospital in Escanaba.

Be Sure To

Read Our Real Estate Ad On The Classified Page In Today's Press!

STATE WIDE REAL ESTATE

MICHIGAN STATE University College of Agriculture and Natural Resources leaders conferred with mid-Upper Peninsula representatives at a luncheon meeting at the Sherman Hotel Thursday. Pictured, from left, Delta County representatives and MSU leaders: Dean Thomas Cowden; Dr. Howard Tanner, director of the school of natural resources; Mrs. Thomas Safford of Ensign, Extension and 4-H volunteer leader; George McIntyre, director of MSU Extension, and Mel Taylor, Schaffer poultryman. (Daily Press Photo)

Extension Asked To Aid Marketing

Michigan State University's College of Agriculture and Natural Resources sent its top brass to the Upper Peninsula this week to ask the public how it can be served better by MSU Cooperative Extension Service.

Extension, explained Director George S. McIntyre, is financed by the federal, state and county governments, in the proportions of 36, 40 and 18 per cent with 5 to 6 per cent of its finances from grants, like the Kellogg Foundation's grant to help finance Tel-Farm, MSU's computerized accounting and counseling service for farmers.

The Escanaba luncheon meeting on Thursday for Marquette, Alger, Schoolcraft, Delta, Menominee and Dickinson counties at the Sherman Hotel brought forth suggestions for Extension, but even more it expressed a hope that the university would be able to solve more of the problems of Upper Peninsula farmers, wood producers and tourist business operators.

Once Over Harvest

College of Agriculture Dean Thomas K. Cowden and McIntyre said that the basic function of Extension still was to inform and educate in this time of great change in technology and commerce, in which the call is for the specialist and the old style general purpose agricultural agent can't meet all the needs of a county.

Dr. Sylvan H. Wittwer, director of MSU agricultural Experiment Station, told of new short straw wheats, new grain crosses, of machines to harvest crops of asparagus, cucumbers and blueberries in once-over destructive harvesting to meet the farm labor shortage.

Sod production has become a $50 million a year industry in Michigan and Dr. Wittwer wondered why it hadn't caught on in the U. P. There are now 10,000 Christmas tree plantations in the state, which tops the nation in this Santa Claus department of forestry. Our egg factories get larger and more efficient. The world will have 6 billion population in the year 2000 and food production must increase to feed it.

More Training

Dean Cowden said that rural America's greatest contribution to the world may not be food, that its greatest export may be dignity. "My great fear," he said "is of mediocrity. And I am concerned about the low income of agriculture. It is important that we think not of cattle, but of people.

"The heart of democracy rests with the unpaid leaders. Without them not much would be left of our society. It is apparent that in the future additional training for our young people is essential. They will live in a more difficult world and a more scientific age. We are going to see more changes in the next 25 years than in the past. Wise use of our resources for the people's benefits is going to receive more attention."

Dr. Howard Tanner, director of the School of Natural Resources, said that "Michigan, more than any other state, should feel the impact of demands upon its resources, because it has beauty, water, industry, metropolitan population and a vast recreation and resort establishment.

New Management

"The challenge to our natural resources," he said "is to meet the needs of increased use." Where we used to think in terms of simple usage of resources we now think of multiple usage and of complex management.

"New management ideas (for fish, wildlife, timber, etc.) can be applied only at a rate which an aware public is willing to accept," said Dr. Tanner.

Some questions and answers:

Q—We're short of veterinarians for beef production in the Schoolcraft area and it makes it expensive for single animal treatment.

A—MSU's College of Veterinary Medicine is turning out about 100 doctors a year, but there's a trend of veterinary practice toward small animals (pets).

Spud Research

Q—Can't there be some U. P. research on potato processing?

A—We've got an 80-acre potato research plot in Montcalm County. Forty per cent of all Michigan potatoes are now being processed and the U. P. has no place to move its rough potatoes. MSU and the Michigan Department of Economic Expansion are trying to interest industrialists in U. P. potato processing. The processing industry changes very rapidly.

Q—Farm income is so low that the farmer today is where the laborer was 30 years ago. Can't Extension help organize a farmers bargaining agency?

A—A bill to establish marketing associations has been introduced in the Legislature, but our job is to help people understand what legislation means; to educate so that the people will understand the problem.

Q—Can't Extension help the average farmer with business management?

A—We're doing it in many instances, but there's a limit to what can be done and we shouldn't be making decisions that people should be making themselves or getting from a consulting firm.

Marketing Aid

Q—Can't Extension help more with marketing in recreation? We need more knowledge of marketing.

A—We're developing some programs that we hope will be more helpful.

Q—A lot of U. P. farmers grew a lot of unclassified potatoes and bagged them for 85 cents a hundredweight. Stores sold them for 99 cents for 20 pounds. How is the farmer going to make it?

A—That happens with lots of commodities. The producers are going to have to have some marketing associations. Celery growers increased their income a couple million by not breaking the price on Aug. 1. Marketing orders may be an answer.

Q—There's need for coordination in the information programs between the various agencies.

A—We meet with the Farm Bureau once a month.

Born In Car, Baby Is Fine

Kelly Gene Walechka caused quite a fuss with his debut into the world Thursday morning, but he's snug in a crib at St. Francis Hospital today.

The 8-pound, 4-ounce boy was born in an automobile on Memory Lane west of Escanaba about 1:30 a. m. Thursday to Mr. and Mrs. Ralph Walechka, Rte. 1, Wilson.

Albert LaFave, Rte. 1, Escanaba, who lives with Mr. and Mrs. Levi Young about two miles from the city limits, said the baby's father came to the door early Thursday morning and asked for help after the couple had car trouble enroute to the hospital.

LaFave said he called an ambulance and then went with Mrs. Young to help. By the time they arrived with blankets, the baby had already been born.

"We waited and waited and no ambulance," LaFave said, "so we put the mother and baby in my car and took her to the hospital."

Hospital officials said today that both mother and son are doing fine. Mrs. Walechka is the former Joy Soper.

Mrs. Walechka said today: "The birth was easier than the last one in the hospital!"

Mart List Moves Up Early Today

NEW YORK (AP)—The stock market advance strengthened early Friday as the list moved toward new highs for the year. Trading was active.

Polaroid advanced 2 or more. American Motors, Swift and Boeing rose more than a point in brisk trading.

The Dow Jones industrial average was up 3.35 at 912.04 at the end of the first hour.

Briefly Told

River Post 115 of the American Legion will hold its annual picnic Sunday at the south side of Pioneer Trail Park. Refreshments will be available, lunch will be served, and games will be played.

Mark Powell, 19, of Iron River, employed as a flagman on a highway improvement project between Gladstone and Rapid River, suffered an injury to his foot in an accident on the job at 10:55 a. m. Thursday, State Police report. Officers said that a road grader operated by Lloyd Dalbeck of Wakefield Rte. 1 backed over his foot. Powell was discharged from St. Francis Hospital today.

Three of the best buys in town! Impala Sport Coupe (foreground), Camaro Convertible (upper left) and the Chevy II Nova Sport Coupe.

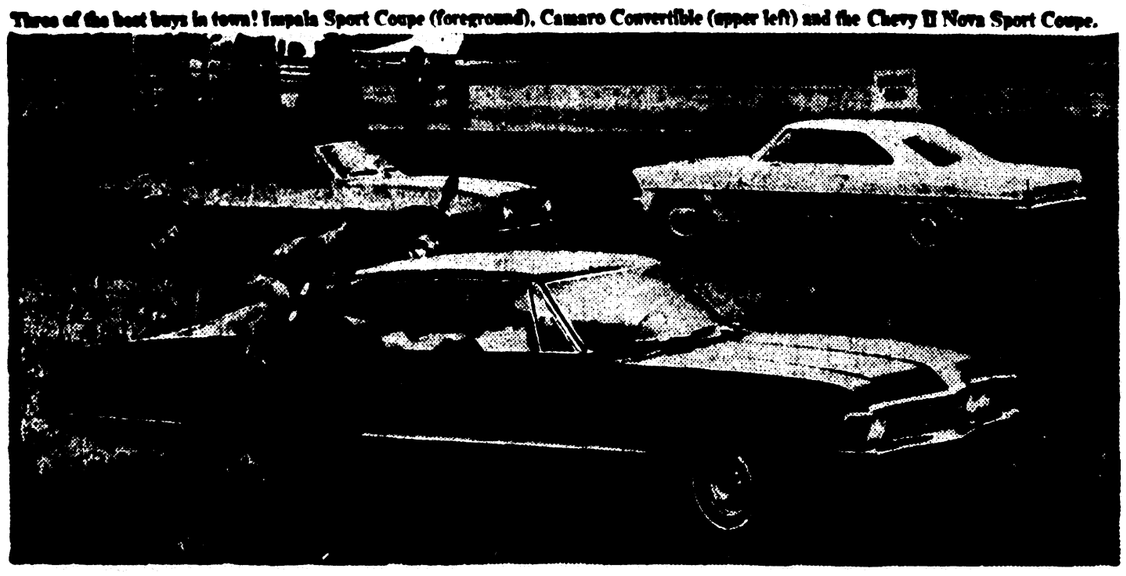

You've made Chevrolet even more popular!

IN MAY-JUNE ALONE CHEVROLET'S NATIONAL SALES LEAD WAS 64,004 CARS.*

And it's still possible for you to get a deal only the leader can offer.

See your Chevrolet dealer and learn why there's such a growing preference for Chevrolets. He'll show you all of the built-in quality features that give you *that sure feeling* and have made Chevrolets the most popular cars in the world. And you'll be amazed at how little it costs right now to enjoy a velvet-smooth Impala, Quick-Size Chevelle or the sportster that's swiftly overtaking all the others—the exciting, road-hugging Camaro. Now's the time to get one of America's most popular cars at America's most popular prices . . . at the most popular place in town—your Chevrolet dealer's!

GM

*Based on manufacturers' sales figures as reported monthly in the WALL STREET JOURNAL.

21-2691

COYNE CHEVROLET

501 STEPHENSON AVE. ESCANABA, MICH. PHONE ST 6-5020

MONTGOMERY WARD

TV REPAIR SPECIAL

Dear Customer:

We are offering you the opportunity to have your black and white TV completely repaired. We will put it in A-1 shape, with a one-year written warranty for one low price.

Wards will install a new picture tube, replace all necessary small tubes and any faulty components.

The one year warranty will include all parts and labor for one year including service calls in your home.

17" $69
19" $69
21" $69
22", 23", 24", 25" . $89

Call 786-7601 For FREE Pick-Up And Delivery!

Very truly yours,
MONTGOMERY WARD

P.S. All sets must be intact as far as all tubes and parts according to manufacturers specifications.

BIG! BIGGER! BIGGEST!

Anderson-Bloom's BIG Discounts on fine quality men's wear from a BIGGER than ever stock go together to make this the BIGGEST

SEMI-ANNUAL SALE

SUITS:

Summer weights and year-round weights — quality garments from our regular stock. 39.95 to 85.00 values.

NOW 31.89 to 59.89

SLACKS:

Light weights, regular weights — hundreds to choose from. Permanent press styles. 6.69 and 7.69 — Balance of entire stock.

20% OFF

SPORT COATS:

Many, many beautiful styles — we must move these to make room for fall stocks due to arrive any day.

NOW 8.89 to 29.89

SHIRTS:

Sport styles, dress styles, short sleeves, long sleeves, colored, whites, plaids, stripes, novelties — nationally advertised brands included.

NOW 1.49 to 7.99

WALKING SHORTS:

They're going fast but we still have a nice selection. Many styles permanent press.

NOW 3.99 to 5.39

ALL-WEATHER COATS:

Many styles to choose from — with detachable liners and without — heavily overstocked.

NOW 14.89 to 29.89

Balance Of Entire Stock At Greatly Reduced Prices!

Discounts Of 10% To 40%

ANDERSON-BLOOM

"Biggest Savings In Menswear Since 1929"
1204 Ludington St., Escanaba

ESCANABA DAILY PRESS

A Panax Publication
W. H. Treloar, Publisher
Ralph S. Kazlateck, General Manager Jean Worth, Editor

Implied Consent Law

Governor Romney has signed the Implied Consent Act and thus introduced a new era of effort to take drunk drivers off the highways.

We shouldn't look for any miracle of result from this legislation because it opposes an obvious fact: The American people do not want drunk drivers removed from the highways.

They say they do and they mean it in a sort of abstract way, but when Uncle Joe is caught they want an exception made for him and these exceptions are now so numerous that they plague the courts and prosecution offices and they demoralize our police officers, who know that they have little chance of having a license revocation for drunk driving stick.

We've been moving toward the Implied Consent Act for a long time. Some sort of law to control drunk driving is needed and this is an effort in that direction. More than half the drivers killed in automobile smashes in the last two years had a blood alcohol content of .10 per cent which means that they were drunk.

* * *

The police problem in convicting drunk drivers is to prove that they were drunk at time of arrest. This is very difficult if they are well counseled. To get around this difficulty our legislators (and those in some 17 other states including Wisconsin have now enacted an Implied Consent Law.

Simply, the law states that when a driver accepts a state license to drive he implies consent to a drunk driving test in case he's picked up on suspicion of drunk driving. Under the Michigan act if a driver refuses to take the test the state notifies him of his right to a hearing on suspension of his driver license.

* * *

The question of individual rights involved in the Implied Consent Act is a very serious one. These rights are eroding steadily for Americans as more and more of their living becomes governmentolized and to take away a person's driving privileges today is to deny him the means of employment and self-support in many instances. It makes a black mark on his driver record so he may not be able to get insurance.

Chief Justice Earl Warren of the U. S. Supreme Court is the leader of the national effort to check the erosion of individual rights, and yet his court upheld a conviction under an implied consent type of law in California.

* * *

Implied consent works counter to the national legal trend toward more guarantees of protection for individuals. By implying consent to drunk driving tests when getting a driver license, the driver — while not signing away the right to refuse the test — makes a date with the court on suspension of his license.

This is a serious shortening of individual rights, but our Legislature has ordered it and Governor Romney has signed the bill into law, adding Michigan to the growing number of states which agree that the police should have this tool to convict drunk drivers. (Records show that the test is a powerful weapon in getting drunk driving convictions.)

* * *

Last year the U. S. Supreme Court condoned the taking of body fluids from a conscious, protesting defendant in a case in which there was ample justification for a presumption of drunkenness. Since then it has been suggested by persons urging the enactment of implied consent laws that they actually give the defendant an additional right — the right to refuse the test, which he would seem not to have under the Supreme Court decision.

The law is inevitable and it will bring a new trial of the effectiveness of our courts, as the final step in this new process aimed at removing the drunk drivers from the highways.

Firmness Pays Off

By BRUCE BIOSSAT

WASHINGTON (NEA) — Even as the Soviet Union rearms the Arabs and sends them military and political missions, critics of the Johnson administration blame U. S. policy in Vietnam for undercutting the so-called detente with Moscow.

Underlying their argument is the notion that a warmer, softer relationship with the Soviets was achieved for awhile by extraordinary displays of good will. It could have been maintained, they say, by our not doing anything to anger Russia—like fighting in Vietnam.

Since things like the nuclear test ban treaty, reduced European tensions and a mood of continental prosperity are seen as the direct products of detente, the critics deem nothing to be of greater importance.

They are undisturbed that the Russians for their part do not offer the kind of good will the critics want us to display. Soviet misbehavior in Arab lands is almost excused as an understandable response to our "falling from grace" in Vietnam. They insist that we, not Moscow, must take the soft initiatives.

History puts these notions in a rather curious light. The record indicates that the detente of which the critics speak grew not from newly yielding, generous attitudes by American leaders toward Russia, but from U. S. firmness in the 1962 Cuban missile crisis.

In his book, "The Atlantic Community," New York Times correspondent Drew Middleton writes:

"This was the great divide in East-West relations since the war. The relaxation of Soviet military pressure in the Caribbean was accompanied by a sensible relaxation of political pressure in Germany and West Berlin. In a shrunken nuclear world, a nation that backs down in one area backs down in all."

He adds that easing of external pressure on Germany and other European areas was the "foremost cause" of the relaxed mood that allowed Europe to turn happily to its own inner concerns.

The historical support is immense for this argument that the missile crisis was of crucial pertinence in softening Moscow's pressure.

Though memories of the time have quickly dimmed, East-West tensions over Berlin were in fact worse in 1962 than at any time since the Berlin blockade ended in 1949.

The first nine months of 1962 were an anguished catalogue of Soviet ground and air harassments on the approaches to Berlin—all intended to loosen the West's grip on that city. On July 13, Nikita Khrushchev flatly demanded that the West pull out for good.

On Oct. 9, exactly one week before President Kennedy received his first hard information on Soviet missiles in Cuba, he spoke of the "great crisis" in Berlin.

Sunday, Oct. 28, Khrushchev's decision to take out the missiles ended the perilous Cuban episode. The Soviet leader was a different man when he next spoke at a press conference. Said he:

"We do not want Berlin, we do not need it."

With the easing on Cuba, he said, there no longer was need of a "summit." It would be a good time, he added, to renew serious talks on a test ban treaty.

That was Nov. 7. Three weeks later, an official Soviet statement called for a Berlin settlement but said nothing about the Allies getting out. On Dec. 4, 1962, East German leader Walter Ulbricht soft-talked on Berlin.

From that time on, there have been no major, enduring harassments over Berlin. Moscow has not once indicated, since 1962, that Berlin is on its list of critical issues.

On July 25, 1965, the test ban pact was initiated. Other easings followed. The detente grew. But present events in the Middle East show how fragile it was, and history reveals how it was really born.

Spare the Rod?

State Water Wonderland Beckons To Skin Divers

A new dimension has been added to Michigan's tourist attractions—the "inner space" world under the surface of the Wolverine State's 11,000 inland lakes and the Great Lakes which surround her two peninsulas.

"People of all ages above two years go diving," says Prof. John Hussey, Wayne State University swimming coach. "There are two 'musts,' however, for anyone who wants to try the sport. He should be in top physical shape and take lessons from a certified instructor."

Probing the depths of the underwater world became a possibility with the development of the SCUBA lung—the Self Contained Underwater Breathing Apparatus in World War II. With this aqua lung, the "skin diver," who uses only mask and fins, can go far below the surface to explore the mysteries of the deep.

A diver is still considered to be a "skin diver" if he wears a skin-tight suit of rubber. He may also wear a belt weighted with lead.

Michigan has four times as much water for skindiving as any other state. Her skindivers estimated at 5,000, participate in the sport mainly through clubs, with exploration as their main pastime. There are over 60 skindiving clubs in the State.

Underwater spearfishing also draws many adventurers, although local regulations qualify its use. Carp, dogfish, garpike, and roughfish are hunted with rubber or spring-loaded spears in more than 70 of the State's "game" lakes.

Sunken ships are of major interest to Michigan skindivers. Historical records show that there are over 600 wrecks beneath Michigan waters, dating back to 1679 when LaSalle's schooner, the "Griffin," disappeared on a Great Lakes voyage.

"Even when a diver is 'tops' physically and has had lessons from a certified instructor he must be careful not to go too far below the surface," says Hussey. "Dives below 60 feet are a danger. Below that depth one is in considerable danger of the 'bends' if he comes up to the surface too fast. This painful ailment is caused by the formation of nitrogen bubbles in blood and body tissues."

At great depths, the diver is also in greater danger of running out of air supply. This is partly because he must be underwater longer but partly also because the greater the depth, the greater his rate of air consumption from his tank.

Hussey recommends a few simple safety steps for skin divers:

1. Always mark the spot you are diving in with a float and skin diving flag to warn speedboats.
2. Always dive with a buddy.
3. Always check your equipment before diving.
4. Do not dive when tired.
5. Take with you a sharp knife to use in hacking your way through an underwater obstacle if necessary.
6. Make sure you can tolerate the water's temperature.

A SKIN DIVER'S SCUBA EQUIPMENT is checked by a buddy before a dive. Michigan has an estimated 5,000 skin divers.

A Germanic tribe called the Franks invaded Gaul from the 5th to 9th centuries and gave the land its present name: France.

Win At Bridge

by Jacoby & Son

Trick Is Lost At Right Time

NORTH 31
♠ 7 4
♥ Q 10 9 8
♦ 5 2
♣ K 9 7 5 3

WEST	EAST
♠ A J 10 8 6	♠ Q 9 5 3
♥ 7	♥ 5 3 2
♦ Q J 10 9 6	♦ K 8 4 3
♣ A 4	♣ 10 8

SO
♠ K
♥ A K J 6 4
♦ A 7
♣ Q J 6 2

East-West vulnerable

West	North	East	South
			1 ♥
1 ♠	2 ♥	2 ♠	4 ♥
4 ♠	Pass	Pass	5 ♥
Dble	Pass	Pass	Pass

Opening lead—♦ Q

When you have to lose a trick anyway it is good policy to consider exactly when you want to lose it. There is no bonus paid for winning the first trick.

Most players would have doubled four spades with the South hand. Then they would have complained about bad luck if West had managed to make his contract. We aren't sure West would have, but we are sure that he could have. In fact he might even have made an overtrick if hearts were opened and continued. He would have to gambel that he could get to dummy with a diamond. He would start by leading a high diamond and putting on dummy's king. Later on he would overtake his six with East's eight to finesse the spades. Assuming that he had not already lost a club trick he would wind up discarding dummy's losing club on a long diamond.

All this is academic. South's bid was five hearts. West doubled and led the queen of diamonds. East played the eight and South looked things over.

He saw that he wasn't going to make five hearts but he wanted to hold his loss to one trick and the way to do it would be to keep East out of the lead so he ducked the first diamond.

From then on he had no problems. He won the diamond continuation, drew trumps, knocked out West's ace of clubs, and would have been able to discard a spade on dummy's fifth club except that West cashed his ace of spades right away and saved South this trouble.

East and West could have beaten him two tricks but it would have involved an almost impossible play. East would have had to play his king of diamonds on the queen and later West would have had to lead low to the eight spot.

♥♣ CARD Sense ♠♦

Q—The bidding has been:

West	North	East	South
			1 ♣
Pass	1 ♦	Pass	2 N.T.
Pass	3 ♣	Pass	3 ♠
Pass	4 ♦	Pass	?

You, South, hold:
♠ A Q 2 ♥ K 9 4 ♦ A Q ♣ K J 9 7 6

What do you do now?

A—Just bid six clubs. Your hand is sound and you have a pretty good five card club suit.

TODAY'S QUESTION

Your partner continues to six no-trump. What do you do now?

Answer Tomorrow

Reject Contract

SAGINAW (AP)—A proposed contract, reportedly providing pay increases ranging from $250 to $525, has been turned down by the Saginaw Firefighters Association. Firefighters President Earl DeGuise said the men voted by a 2 to 1 margin to defeat the proposal because he said the contract was not adequate.

The oppossum, only marsupial found in the United States, is related to the kangaroo.

People, Events Of Yesteryears

From the Files of the Escanaba Daily Press

25 Years Ago

An inquiring reporter asked housewives what they thought of the sugar rationing and how it affected them, and found that the majority of women interviewed were able to run their households just about the same as before the rationing became effective. Many said that members of the family hardly missed having an abundance of sugar available.

* * *

William T. Lathrop, meteorologist of the Escanaba weather bureau, retired after almost 43 years of service. No successor was named to fill the vacancy.

* * *

50 Years Ago

Word was received here that Escanaba Police Chief John Tolan, who injured his hand, is rapidly improving following an operation. He is recuperating in a hospital in Green Bay.

* * *

Gov. Albert R. Sleeper of Michigan spent last night in Escanaba enroute to Ironwood, accompanied by members of his staff. An impromptu reception was held in the Delta Hotel, after which the governor briefly addressed the audience, outlining Michigan's work in contributing towards national success in the war.

BARBS

By WALTER C. PARKES

The hardest task in the world is to loaf successfully on the job.

* * *

A business trip is what occurs when the accounting office catches up with your expense account.

* * *

The gal who attends all the parties she can get to says she is just an old-fashioned girl.

* * *

A gentleman of German extraction in the neighborhood is plenty wrought up—a neighbor's pup nipped him, and the fellow is looking for the herr of the dog that bit him.

Best Sellers

(Compiled by Publishers' Weekly)

FICTION

The Eighth Day, Wilder
Washington, D. C., Vidal
The Arrangement, Kazan
The Chosen, Potok
The Plot, Wallace

NONFICTION

Everything But Money, Levenson
The Autobiography of Bertrand Russell
The Death of a President, Manchester
Edgar Cayce, Stearn
At Ease, Eisenhower

ESCANABA DAILY PRESS
An evening newspaper published daily except Sunday and holidays by the Panax Corporation.
Office 600-602 Ludington Street

Escanaba Daily Press Telephones:
Business ST 6-3021 Editorial ST 6-1021
Second Class Postage paid at Escanaba, Michigan.
Member of United Press International and Associated Press.
The Daily Press is the only daily paper printed in an exclusive field of 64,000 retail trading zone population covering Delta, Schoolcraft, southern Alger and northern Menominee counties thoroughly with branch offices and carrier systems in Manistique Gladstene and carrier service in 27 other communities.
Advertising rate cards on application.
Member Audit Bureau of Circulation.
National Advertising Representative: Shannon & Cullen, Inc.
SUBSCRIPTION RATES
Mail: one month $2.00; three months $5.50; six months $10.50; one year $21.00. Mail in Delta, Schoolcraft, Alger and N. Menominee Counties; one month $1.75; three months $5.00; six months $9.00; one year $18.00.
Motor Route: one month $2.25; three months $6.50; six months $13.00; one year $26.00
Carrier: 50 cents a week.
NOTICE TO POSTMASTER
Please send notification regarding undeliverable papers to the Escanaba Daily Press Zip Code 49829

Ann Landers

Brutality To Child Is Punishable Crime

Dear Ann Landers: Am I a nut or what? I am a 17-year-old girl who is scared to death of self-service elevators.

I entered a self-service elevator yesterday and was followed by a seedy looking man who needed a shave and had liquor on his breath. We rode to the 18th floor, just the two of us, and he kept staring at me the whole time. My heart was in my mouth until we reached the 18th floor. It was the longest elevator ride of my life. My imagination ran wild and I was a nervous wreck by the time I got off.

If you or any of your readers have some advice on how to fend off an attacker in an elevator, please pass it along.—R. S.

Dear R.S.: Do not get into a self-service elevator with a lone man. Wait until someone else comes along or just stand there and let the lone man go up. Then take the car on the next trip.

If you are in a self-service elevator alone and a suspicious looking man gets on, press the button and get out at the next floor, wait for the elevator to return empty and proceed to your destination.

* * *

Dear Ann Landers: This is the first time I have ever written to a newspaper but I can no longer remain silent while counselors tell mothers not to interfere when a father disciplines his child.

Tonight my husband knocked our son off the dining room chair, pulled him into the hall, slammed his head against the wall and threw him up the stairs to his room. What kind of mother could witness this sort of violence and remain silent? I said plenty, and right in front of the boy, too.

This is contrary to what the counselors advise, but I feel children must know that at least one parent is rational and loves them. This wild temper of my husband's showed itself before and I stood up for our son. The counselor told me it would have been better had I waited until the child was in bed, then told my husband that he should not have hit the boy so hard.

Please, Ann Landers, say something in your column about this. I need someone on my side. —A MOTHER

Dear Mother: A mother should NOT interfere when a father disciplines a child. But what you describe is not discipline, it is brutality—savage behavior, punishable by law. A father who would slam a child's head against the floor and throw him up the stairs is very sick and out of control. Tell him that he must get help or move out and support you and the family. Every year hundreds of children suffer severe emotional and physical damage at the hands of brutal parents. Some of them die. Don't let this happen to your child.

* * *

Dear Ann Landers: I'm going to marry a law student next year. He wants to buy me an engagement ring but can spend only $200. A diamond ring for $200 will look like a mounted grain of rice. I can just hear my girl friends laughing behind my back. In addition to the catty-friends problem, my sister was married last year and she got a great big rock.

When I told my fiance that I would rather not have any ring than a teeny one, he looked hurt. I wish I were the noble type who could show a peanut ring with pride. I'm not. Am I wrong?—INSECURE

Dear In: If your fiance wants to give you an engagement ring allow him to do it. But why must it be a diamond? Settle on a pearl, or your birthstone.

P.S.: Those dollar signs on your eyeballs are pretty unattractive, Toots. Yich!

* * *

If you have trouble getting along with your parents. . .if you can't get them to let you live your own life, send for Ann Landers' booklet, "Bugged By Parents? How to Get More Freedom." Send 50c in coin with your request and a long, stamped, self-addressed envelope.

© 1967, Publishers Newspaper Syndicate

Top Ten

Windy, Association
Can't Take My Eyes Off You, Valli
A Little Bit of Soul, Music Explosion
San Francisco - Flowers in Your Hair, McKenzie
Come on Down to My Boat, Every Mothers' Son
Up, Up and Away, Fifth Dimension
Don't Sleep in the Subway, Clark
Light My Fire, Doors
C'mon Marianne, Four Seasons
I Was Made to Love Her, Wonder

Phone Call

ACROSS
1 "Wrong ——"
7 "Please dial ——"
12 Type of goat.
13 Velvetlike fabric
14 Frankfurters (slang)
15 Harangue
16 Friend (Fr.)
17 "Call —— for assistance"
19 Forest (Latin)
22 Mortgage (ab.)
23 Abscond
26 "Will someone —— do?"
30 Top
33 Personal pronoun
34 Teleost fish
35 Title of respect
36 Toper
37 Froth
38 Medicinal plant
40 Belonging to them
42 Before
44 Brazilian dance
48 Announcer
50 Mohammed's son-in-law
54 Moron
56 "Put in another ——"
58 Special ability
59 Separate clay from
60 Flashed electrically
61 Noted in detail

DOWN
1 Mother-in-law of Ruth (Bib.)
2 Up to the time when
3 Million gallons per day (ab.)
4 Exclamation to startle
5 Hence (Latin)
6 Grate roughly
7 Toward the left (naut.)
8 Place for car
9 Anatomy (ab.)
10 Preposition
11 Not ever (contr.)
14 Possesses
18 Outbreak (Fr.)
20 Irritate
21 Masculine nickname
24 Shellfish
25 Exclamation of scorn
27 Lion
28 Ocean
29 Shade tree
30 Residue from fire
31 Dessert
32 Go astray
37 Brother
39 To hold in affection
41 Exists
43 Priced
45 Dull finish
46 Lose blood
47 Ventilate
48 Opera star
49 German river
50 Circlier (var.)
51 Equal (comb. form)
52 Stunted one
54 Malt brew
57 Distilled beverage

Answer to Previous Puzzle

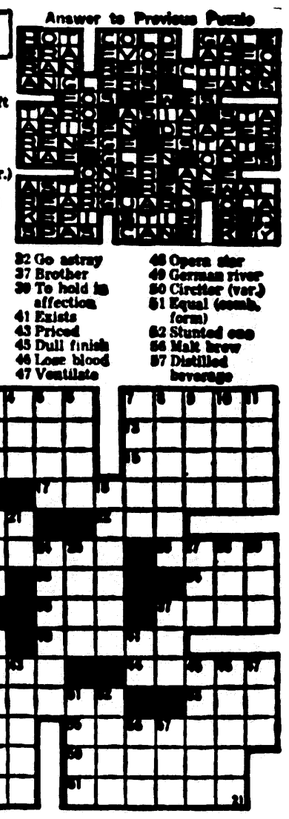

Hatlo's They'll Do It Every Time

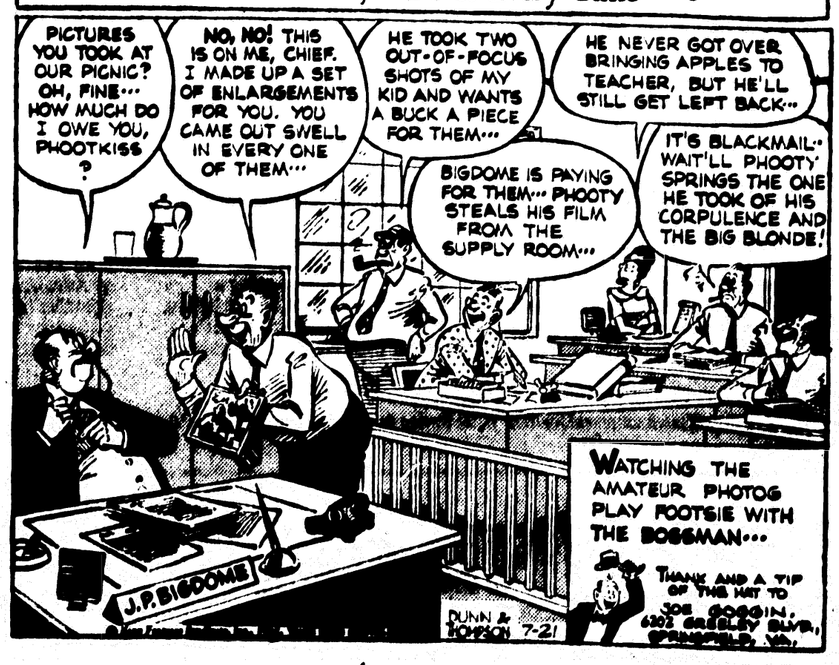

Marjorie Ann Bjork, Thomas DeGrand Wed

St. Edward's Church in Alpha, Mich., was the setting Saturday, July 8 for the wedding of Miss Marjorie Ann Bjork of Alpha and Thomas L. DeGrand of Escanaba.

The double ring nuptials were solemnized at 4 p. m. by Fr. Timothy DeRocher of Marquette. Altar flowers were yellow chrysanthemum plants.

The bride is the daughter of Mr. and Mrs. Michael Bjork of Alpha and the bridegroom's parents are Mr. and Mrs. Mark DeGrand of Escanaba.

Linda Bjork was maid of honor for her sister and Judy Marnebach of Escanaba and Gladys Manko of Iron Mountain were bridesmaids.

Bonded Lace

The bride, given in marriage by her father, wore an empire style gown of bonded lace with a detachable train. A forward bow headpiece trimmed with seed pearls held her fingertip veil and she carried a bouquet of stephanotis and ivy centered with a single large Dutchess rose.

The bouquet was later placed on the altar of the Blessed Virgin. The bride's gown was designed and sewn by her mother.

The attendant's gowns, also sewn by the mother of the bride, were of mint green bonded crepe, styled identical to the bride's gown. They wore matching headpieces and carried cascade arrangements of yellow fugi chrysanthemums entwined with velvet ribbon.

Bestman for his brother was Gerry DeGrand and groomsmen, also brothers of the bridegroom, were Jim and Bob DeGrand. Seating the guests were Rick Noyes of Houghton and Alvin Beyer of Menominee.

Reception

The reception and dance was held during the evening at the Alpha VFW Hall. The wedding dinner was served at the St. Edward's parish hall and was catered by the St. Edward's Guild.

The mother of the bride attended the wedding wearing a royal blue shantung dress with white accessories and Mrs. DeGrand chose a light blue two piece ensemble with white accessories. Both mothers were presented white orchid corsages.

Home in Saginaw

The newlyweds traveled through the Upper Peninsula on their honeymoon trip and are now at home in Saginaw.

The bride is a graduate of Alpha High School. Mr. DeGrand is a graduate of Holy Name High School and attended Ferris State College. He is presently employed by the Michigan State Highway Department.

Mrs. Thomas L. DeGrand

Out of town guests attended from Escanaba, Gladstone, Chicago, Iron Mountain, Iron River, Ontonagon, Milwaukee, Marquette and Livonia.

VANILLA ICE CREAM

Gal. $1.00

with any milk purchase

ESCANABA DAIRY

115 South 14th St.

Phone ST 6-1141

Rock

Class Reunion

The Rock High School graduates of 1952 are holding a class reunion at the Lions clubhouse on Saturday, July 22. After the dinner, there will be a dance starting at 9 p.m. and the public is invited.

Attend Convention

Supt. and Mrs. George Weingartner of Rock have returned after spending a week in Honolulu, Hawaii. Supt. Weingartner was a delegate from Michigan to the National Federation State High School Athletic Association convention, held in Hawaii.

Mr. and Mrs. Silas Sharkey and family of Green Bay, Mrs. Clara Johnson and daughter, Marilyn and grandchildren of Milwaukee and Mrs. Elvira Johnson of Escanaba, visited George Lusardi and Mrs. Betty Sharkey.

Junior Leaders

Rock 4-H junior leaders hosted the Delta County junior leaders Tuesday evening at the Lions clubhouse.

Mrs. Albert Weldum attended the Delta Council 4-H meeting at Escanaba on Wednesday evening.

Ladies Aid

Mrs. Martin Falck was hostess to the Rock Ladies Aid Wednesday evening. Miss Vivian Grant who has been a missionary nurse in Angola, Africa for 18 years showed colored slides. The group voted to visit the Orchard Rest Home in Marquette on Aug. 12. Several guests were at the meeting.

World production of vegetable oils is more than 32 billion pounds per year.

Womens Activities

Isabella Circle Holds Summer Social Monday

A summer social for members and invited guests of the Daughters of Isabella Trinity Circle 362 will be held Monday afternoon at the Teamster's Hall beginning at 4.

A picnic lunch will be served at 5:30 and following the lunch, cards of the player's choice will be played with a prize for each table. Several guest prizes will also be presented.

The committee in charge will provide the lunch for which there will be a small charge.

Mrs. Alfred Bonamer and Mrs. Louis Pintal are co-chairmen of the social and they will be assisted by the following Mesdames, Paul Brazeau, Alice Runkel, Earl Reno, William Cashin, Lee Carter, Rod Beauchamp, Maurice Pratt, W. R. Benson, Edward Guindon, and Robert DeGrand.

The next business meeting will be held Aug. 14 with Miss Elaine DeGrand as chairman.

Germfask

Family Reunion

Out of town guests who visited at the home of Mr. and Mrs. Ted Ackley at a reunion were, Mr. and Mrs. John Dontrich of St. Louis, Mo., Mr. and Mrs. Fred Losey of Flint, Mr. and Mrs. Charles Niles of Pontiac, Mr. and Mrs. John Zitnick of Paw Paw, Charles Ackley of Newberry, Mr. and Mrs. Henry Ketola of Seney, Mr. and Mrs. Eugene Brow of Lakefield, Mr. and Mrs. Rhine Schroeder of Engadine. Also attending were Mr. and Mrs. Harland Ackley and Mr. and Mrs. Theodore Ackley of Germfask and William Ackley of Channing. Mr. and Mrs. Dontrich remained for a visit.

Briefs

Mr. and Mrs. Robert Taylor and family of Dafter visited at the home of Mr. and Mrs. Warren Harris and other friends here.

Mr. and Mrs. Alfred Allen and daughters, Joyce, Joan, Colleen and Margaret returned to their home at Hazel Park after spending a few days here visiting his brother and wife, Mr. and Mrs. Alvin Allen and family and other relatives here. Mr. and Mrs. Francis Griffin and family of Kenneth, Ind. also visited his parents, Mr. and Mrs. Alvin Allen.

Mr. and Mrs. Edward Thayer of Battle Creek and Mr. and Mrs. Delbert Musselman of Milwaukee, Wis., returned to their homes after visiting with relatives and friends here.

Mr. and Mrs. Frank Chenard and children Michele and David of Rhinelander, Wis. visited her grandparents, Mr. and Mrs. William Brain, recently.

Miss Berdella Ann Zawada is visiting at the home of her sister and husband, Mr. and Mrs. Warren Peterson and family at Superior, Wis.

Mr. and Mrs. Leonard Shay and son Dennis, Mr. and Mrs. Joel Peterson and Mr. and Mrs. Michael Sadler have returned to their homes here after spending several days in Minnesota.

Mrs. Gerald D. Peltz (Ridings Studio)

Barbara Hale Bride Of Gerald D. Peltz

During a garden ceremony performed Saturday, July 15, Miss Barbara Lynn Hale of Gladstone became the bride of Gerald D. Peltz son of Mrs. Emil A. Peltz of Rogers City and the late State Representative, Emil A. Peltz.

Rev. Reuben Carlson officiated at the nuptials at 2 p. m The bride is the daughter of Mr. and Mrs. Rolland A. Hale, 721 Minneapolis Ave., Gladstone.

Betsy Hale of Gladstone was maid of honor for her sister and Matron of honor was Mrs. Chester Brown of Rogers City, sister of the bridegroom.

Bestman for his brother was Myron Peltz of Rogers City and groomsman was Tim Bruning of Rogers City.

Organza Gown

The bride selected an Empire styled gown of imported rayon organza detailed with alencon lace scallops on the cape sleeves and hem of the mantel chapel train.

Her bouffant veil of French illusion, borrowed from Mrs. David Johnson, a college roommate, was attached to a crown of rose point lace trimmed with crystals and pearls. She carried a bouquet of white majestic daisies.

The bridal attendants wore floor length gowns of champagne crepe and moss green lace with matching headpieces and they carried circular clusters of fugi mums with moss green velvet streamers.

Mothers' Attire

The mother of the bride attended the wedding attired in a mint green silk shantung dress fashioned with a lace bodice and matching accessories. Mrs. Peltz wore a turquoise blue knit suit also with matching accessories. Both mothers were presented corsages of pin roses.

The wedding reception was held following the ceremony at the Memorial Methodist Church parlors. Assisting were Melva Goodman, Cindy Ridings, Mary Ann Short, Mrs. Roger Sabota, Mrs. Barrie Hammond and Mrs. Paul Farley.

The newlyweds will honeymoon at the Boyne Mountain Lodge and upon their return will reside at Rte. 1, Rapid River.

The bride is a graduate of Northern Michigan University and is a home economics instructor at Gladstone High School. Mr. Peltz is a graduate of Michigan State University and is employed by the Michigan State Highway Department.

Birthday Party

Keith Hurtibese, 11-year-old son of Mr. and Mrs. Ronald Hurtibese, was pleasantly surprised with a birthday party Tuesday.

Games were played during the afternoon and the traditional birthday cake graced the luncheon table at the close of the afternoon's fun.

Present were three cousins: David, Randy and Dale Kwarciany and four friends, Dennis and Marlin Moniowczak, Robert Simmons and Mark Kleiman.

Garden Peninsula

Briefs

Mrs. Ed Paulson and daughter Mrs. Eino Anderson of Escanaba spent four days in Muskegon with Mr. and Mrs. Harold Paulson and family.

Mrs. Eleanor LaButte and daughter Kathy spent two weeks in Clarkston with Mr. and Mrs. Larry Spelmach, a day in Ohio with Monty Ward and visited Mr. and Mrs. Norman LaButte in Flint.

Van Deloria spent a week at the Grover Spaulding home.

The Fred Sharps of Rockford, Ill. are spending the summer at their home in Garden.

Kates Bay Home Ec. Club will meet at the home of Mrs. John Parsly Thursday, July 27.

Mrs. Clara Potvin is spending two weeks in Escanaba with Mr. and Mrs. Walter Deloria.

Weekend Visitors

Weekend visitors at the home of Mr. and Mrs. George Farley were Mr. and Mrs. Hines Strobel, Christine and Steven, St. Clair Shores, Ken Gretke, Mt. Clemens, Joy Getz, St. Clair Shores, Mr. and Mrs. Robert LeGealt, Munising.

Mrs. Neil Gauthier and children Tammy and Jeff of Saginaw are visiting at the home of Mr. and Mrs. Earl Cota and Mr. and Mrs. Ronald Gauthier.

Birthday Party

Lori Lucas daughter of Mr. and Mrs. Sid Lucas celebrated her ninth birthday at the home of her parents, Sunday, July 16. The guests, Gloria Grenier, Teresa Beaudre, Zandra Beaudre and Susan Cota played games and enjoyed a blue and white birthday cake before Lori opened her gifts.

Sharks' fins are relished as a foodstuff by the Chinese.

Catholic Women Tour Historic Canadian Shrines

GARDEN — Nine women from Fayette and Garden are joining the Catholic Women's Altar Society of Manistique on a tour of Eastern Canada's historic shrines and Expo '67.

The group left Thursday at 8 p.m. from the St. Francis de Sales Church on a chartered bus. They will make stops at Stratford, Ontario to tour the parks and Shakespearean Gardens, Montreal, for a lecture tour of Greater Montreal, Mt. Royal and Expo '67, Quebec City, Quebec, and Beaupre, Quebec.

They will attend the Anniversary Feast Day Mass at Ste. Anne de Beaupre on July 26. They will also tour the dominion parliament buildings at Ottawa, Ontario. They will arrive home July 29.

Taking part in the tour are Mrs. Anna Casey and Mrs. Jenny Collins, Fayette, Mrs. Kate Deloria, Mrs. Ida Rochefort, Mrs. Janet Ralph, Mrs. Mary Jean Bernier, Mrs. Bridgett LaCost, Mrs. Lenore Tatrow, Mrs. Lottie Stellwagen, all of Garden.

Births

KARAS — Capt. and Mrs. William Ben Karas of Shaw Air Force Base Sumter, S. C., are the parents of a son, weighing 7 pounds and 8 ounces born July 20. The mother is the former Tyne Holmes, daughter of the Joseph Holmes. Paternal grandparents are Mr. and Mrs. William Karas, Rte. 1 Gladstone.

POWERS — Mr. and Mrs. Victor Michael Powers, 3315 Packard Road, Ann Arbor, are the parents of a son, Thomas James, born Thursday morning. He weighed 4 pounds 12 ounces. He is the second son and third child in the family. Mr. and Mrs. Victor H. Powers, 612 S. 12th St. are the child's grandparents and Edward W. Powers, 219 N. 13th St. is the child's great grandfather.

hints from Heloise

By HELOISE CRUSE

Dear Heloise:

Have you ever crawled out of a sick bed to take some medicine, only to face a bottle you couldn't open because of a plastic band around the top?

I have used a paring knife, fork, ice pick and other sharp objects to pry off the wide plastic band around the top of the bottle, only to wind up with a wounded finger or hand.

Suddenly, after years of ignorance, I have found a solution!

Hold the bottle neck under your hot water faucet. The band will peel right off, or can be slipped down so that the top can be screwed off.

F. H. L.

Well, for goodness sake! It really works.

Gal, we all think you're tops to figure that one out.

Heloise

* * *

Dear Heloise:

We made a nice house for our small puppy by using a large, square, plastic wastebasket turned over on its side.

The puppy can snuggle up inside and be protected on three sides. A soft pillow or blanket makes his home even more comfortable.

Lovell Braun

* * *

Dear Heloise:

I have just been in the hospital and have an idea for people visiting those in hospitals.

If the patient enjoys yard work, a plant (such as a miniature gardenia, azalea, etc.) from a nursery will be more appreciated than cut flowers or even a potted plant.

Bulbs, or a new book on gardening also make a grand gift.

These gifts are forward-looking and imply your faith the friend will get better and be able to work in the yard soon.

Mrs. R. J. Hoffman

* * *

Mrs. Hoffman, this is a wonderfully thoughtful suggestion.

Not only is a plant "forward-looking," but, when it is planted in the yard, the person who received it will be reminded over and over again of your thoughtfulness.

Heloise

* * *

Dear Heloise:

When my baby outgrew his baby cereal (a little of that goes a long way), I used the remainder as filler in meat loaf, hamburgers, etc., in place of oatmeal.

Mrs. M. Jenkins

Church Events

Cook-out

The promenaders Square Dance Club is holding a cook-out Saturday, at 8 p.m. at Pioneer Trail Park. Bring your own food and refreshments, and coffee will be served. In the event of rain the cook-out will be cancelled.

MR. AND MRS. Sylvester Hockers of Seray's Hill, DePere, Wis., announce the engagement of their daughter, Suzanne Marie to A 2.C. Peter J. Jacobsen, son of Mr. and Mrs. Henry Jacobsen of Fayette. Miss Hockers is a graduate of DePere High School. Her fiance is a graduate of Garden High School and is presently serving with the U. S. Air Force in Korea. An early spring wedding is being planned by the couple.

MR. AND MRS. GUS MARTENS of Rapid River announce the engagement of their daughter, Kathleen, to Gerald L. Peloza, son of Mrs. Martha Peloza of Kipling. Miss Martens, a graduate of Rapid River High School, also attended Bryant and Stratton Business College, Milwaukee. Her fiance, a graduate of Gladstone High School, is employed by La-Pine Bros. of Gladstone. A fall wedding is being planned by the couple. (Delta Studio)

CHRISTINE SCHNURER of 619 Michigan Ave., Manistique will graduate Thursday, Aug. 31, from the School of Nursing at Michael Reese Hospital and Medical Center, Chicago. Commencement exercises will be held at 7:30 p. m. at the Illinois Institute of Technology's Herman Hall. A reception will follow at the nurses' residence on the Michael Reese campus. Christine, daughter of Mr. and Mrs. Chris Schnurer is one of 38 students in the 75th graduating class of the Michael Reese School of Nursing.

If you are scrambling eggs in an electric skillet, try using 310 degrees as the temperature setting.

Isabella

Fred LaLonde and his son Earl of Rogers City visited this week with friends in the Isabella area.

Mrs. Hal Tatrow and her mother, Mrs. Francis Nedeau visited with Marvin Nedeau who is a patient at the University Hospital in Ann Arbor.

PILLOW SPECIAL

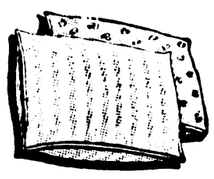

Cleaned, Fluffed, & Deodorized. With New Ticking.

Reg. $2.25

NOW ... $1.75

Good Until July 30

CALL ST 6-1238

Nu-Way Cleaners

CORY by KING

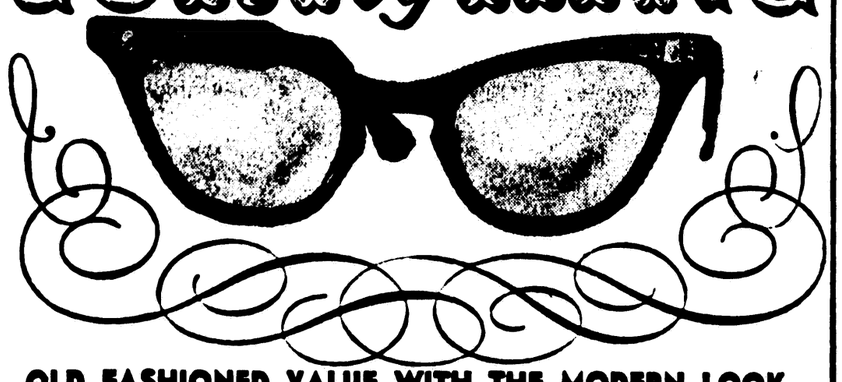

OLD FASHIONED VALUE WITH THE MODERN LOOK

The Cory is the latest addition to our line of beautifully styled ladies' frames. The soft luxurious colors blending from dark to light in the one frame, coupled with the flattering matching stones makes it a joy to behold — a thrill to wear.

ALL GLASSES ONE LOW PRICE

100 STYLES, SHAPES AND COLORS TO CHOOSE FROM

If the Cory does not happen to be your "dish-of-tea" then you may choose other styles from our extensive assortment of 100 other styles, shapes and colors. We are sure we can please you. Bifocals (Kryptoks, Ultex, Flat-tops), if desired, $5.98 additional.

NO APPOINTMENT NECESSARY

$12.98 COMPLETE WITH FRAMES AND SINGLE-VISION LENSES

KING Optical

DON'T SETTLE FOR LESS THAN NATIONAL BRANDS

Styles for Men, Women & Children

Oculists' Prescriptions Filled at Same Low Prices

Broken frames repaired or replaced while you wait.

Lenses made by craftsmen of United Optical Workers Local 243 AFL-CIO

Shop South for Less When NATIONAL BRANDS

1221 Ludington Street 2nd Floor

Above the West End Drug Store

Hours: 9 A.M. to 5:30 P.M. Daily Including Wed. & Sat. Open Friday night 'til 9 P.M.

Phone: 786-0514

All Glasses & Lens Duplications Are Sold Only On Prescription of Licensed Doctors

Rx

THE PROPER USE OF DRUGS:

SOME IMPORTANT PRECAUTIONS WITH DRUGS

Some antibiotics have an anti-fungus agent "built in" to help avoid this annoying side effect. However, many doctors dislike such combination medicines because the prescribed dosage of one drug cannot be adjusted without changing the equivalent dosage of the other.

For years, antibiotics were prescribed for even the most minor sniffles and head colds. Today doctors use them more sparingly. They know that these drugs are useless against virus infections, such as Asian flu or the common cold. Furthermore, they fear that overuse of antibiotics for minor infections may prevent the body from forming its own "infection-fighters" or antibodies to help stave off more serious infections later. Finally, many bacteria seem to "outsmart" antibiotics by developing strains or families that are no longer affected by drugs that once would have destroyed them. For example, you may think that you have become "immune" to penicillin because it seems to have stopped working on your sinus infections; but more likely the bacteria have become "immune" to penicillin.

So far, research has kept up with the need for antibiotics to fight these stubborn "new bacteria," but unnecessary use should be avoided. You should never insist that your doctor prescribe an antibiotic if he wants to hold off, or do laboratory studies first.

The Ultimate in Professional Pharmacy

PRYAL'S DOCTOR'S PARK PHARMACY

5th Ave. S. off S. 23rd St., Escanaba

We rent and sell wheel chairs, hospital beds and crutches. We have a permanent record of all prescriptions and offer a cross-index for tax purposes.

Featuring FREE DELIVERY Service and 24 HOUR Emergency Telephone Answering Service Call ST 6-0371

Upper Peninsula Boy Scouts In Own Camp At Last

BUNTING LAKE, fringed by pines, is ruffled by wind in this view from point on which camp staff quarters are located. Main Scoutcraft area lies to right, small island in lake directly behind clump of trees at right. (Photos by Verne McCall)

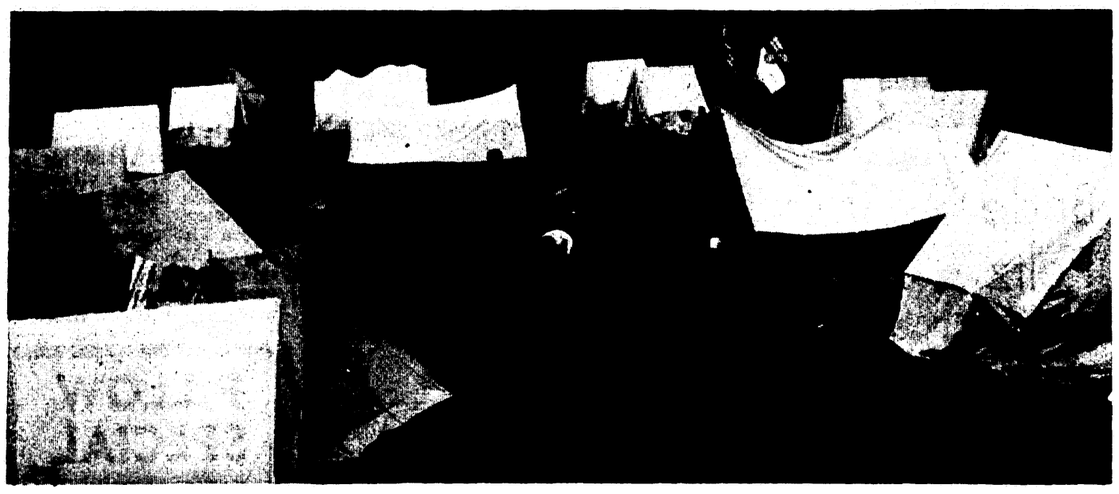

AMERICAN AND TROOP FLAGS are visible in shot of troop site at camp. Gladstone Troop 466, numbering 30 boys with Del Lorenson, Scoutmaster (background), was camped on this site opening week. Ben Helmer, Escanaba, camp commissioner, is in center foreground.

DRAWING BEADS ON TARGET in right center foreground are (from left) Steve Weissert, Escanaba; Robert Nelson, Hermansville; Alvin Menard, Sault Ste. Marie; Gary Van Dusen, Iron Mountain and Neil Gerber, Gladstone. More rounds of .22 ammunition were fired on rifle range during first week of camp this year than during whole 1966 session. Warren Danzer, Escanaba, is instructor for National Rifle Association-sanctioned program.

RAYMOND MENARD (left) and Michael Berg, both of Gladstone, survey handiwork of their troop. Boys of Troop 466 made totem pole during year, put it in place of honor at Scout Camp. Totems made by other troops sprout at intervals throughout campgrounds, adding color to the area.

GEORGE RUSCH, Escanaba, Scoutcraft counselor, supervises Scott Belmore, Hermansville (standing left), Norm Miller, Sault Ste. Marie (in rear), and Mike Maule, Hermansville, in construction of temporary lookout tower at waterfront, as part of pioneering merit badge work.

Six Units Open Reservation In Alger County

By BETTY LOU KITZMAN
Of Panax Newspapers

Deep in the heart of Alger County's AuTrain Township lies a lovely lake surrounded by 360 acres of evergreens and hardwoods where, by watching and listening, you can become personally acquainted with the region's abundant wildlife.

This is Hiawathaland Council's new camp which opened last week, a cornucopia of nature offering the Upper Peninsula's singular attractions to Boy Scouts from the 15 counties of the U.P. and parts of northern Wisconsin.

Still in the development stages, the camp will be the site of a number of central buildings on which construction is planned in the coming year, assuming the council's current capital fund drive is successful . . . and initial returns indicate the campaign is headed in that direction.

Sound Investment

Small wonder. One visit to Bunting Lake southwest of Munising is sufficient proof that purchase of the wood-and-water tract is an investment that will pay rich rewards for years to come.

The reservation — as it's known in the Scouting vernacular — is brimming with the natural resources that make Boy Scouts look forward with enthusiasm to their week in summer camp. It has been called a laboratory where boys can find practical application for the Scoutcraft instruction they receive indoors 50 weeks of the year.

North Country

But it's more than that: it's the clean, clear north at its best, the kind of country that evokes immediate response in Scouts and anyone else looking for breathing space, wanting to shift for themselves in a setting remote from today's push-button world.

Geographically centrally-located in Hiawathaland Council terrain and fed by a good gravel road leading off paved M-94, the camp is accessible — but not too accessible. It was formerly known as Wolfe's Resort and the buildings used in that operation have been pressed into service as quarters for the camp staff.

Scoutcraft Area

The main Scoutcraft area — where central service buildings are envisioned but which is now serviced by temporary structures limited to a staff mess kitchen, trading post and multi-purpose lean-to — is flanked by troop sites, and a council ring where ceremonials on Friday nights climax each week of camp.

Only primary facilities could be completed before the opening of the camp last week, but the 134 Boy Scouts on hand from six U.P. troops couldn't have cared less.

They were busily engaged in activities ranging from merit badge work in compass instruction and canoeing to practice with bow and arrow or .22 rifle. — and since each of the 16 patrols at camp was responsible for its own meals, a good portion of the day was spent frying eggs, heating soup, toasting cheese sandwiches and creating other hunger pacifiers on open cookfires.

Peach Cobbler

The piece de resistance this particular day was peach cobbler to top off the night menu. Who says Scouts rough it?

At camp the first week were Troops 444 and 409 from Escanaba; 466 from Gladstone, 478 from Hermansville (the smallest unit, with eight boys); 526 from Iron Mountain; 346 from Negaunee, and 106 from Sault Ste. Marie.

Each was split into patrols of eight to 10 boys for purposes of coordinated meal-making and other activities, and an over-21 supervisor (usually Scoutmaster or assistant) was assigned to each unit.

One-Third Novices

The troops set up their own schedules to take advantage of popular activities. Since it was estimated by Ben Helmer, Escanaba, one of two commissioners at camp this summer (Roy Lee, Lake Orion, is the other commissioner or "troubleshooter") that one-third of the boys had never camped before, much of the work and play was conducted in small units to facilitate aid and instruction.

Badge work at camp ranges from pioneering, nature and camping projects to swimming, lifesaving and canoeing — but the first week's weather featuring rain, high winds and temperatures in the 50s, cut down somewhat on waterfront activities.

McCallum Directs

The camp, directed this year by Walt McCallum, Crystal Falls, follows a strictly supervised schedule for use of the lake. The "buddy" system is employed; boys are grouped on the basis of swimmer, beginner and non-swimmer; and a close watch is kept on each.

A precise identification setup based on the use of name-and-number tags also helps to eliminate hazards.

Five-mile hikes and canoe trips on the AuTrain Basin, complete with cross-country portages, are highlights of each week at camp. The windup takes place at the Friday night skit, song and award ceremony, where boys are tapped for the Order of the Arrow, honor camper society of Boy Scouting.

"Keep it simple and make it fun" is a chief goal of the camping program — and it goes without saying that opening week activities at the new Hiawathaland Council reservation were right on target.

LARRY TRUDEAU stirs soup, Doug Oas flips cheesewich as Dennis Girard pokes up fire during noon meal at Gladstone troop site. Trudeau served his patrol as cook, assisted by the other two boys during opening week of camp.

EUGENE COCHRAN, assistant Scoutmaster for Soo Troop 106, instructs Hurvey Morris (left) and Pat Herron in use of compass. Both boys are from the Soo. A compass game in common use at camp teaches boys how to estimate distance and direction.

SCOUT DENNIS GIRARD, Gladstone (left), and Michael Thomson, Kincheloe Air Force Base, waterfront staff counselor, prepare to refloat canoe swamped as part of Girard's work on canoeing badge.

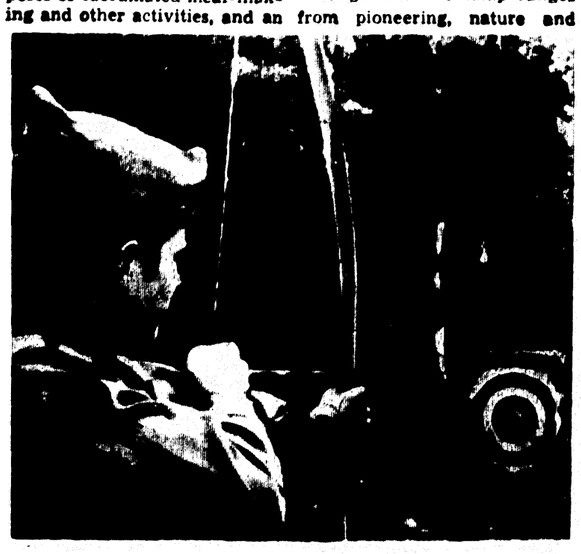

ALLAN WHITENS, Hermansville, pulls back to fire bow on bullseye at archery range. He is shooting here at 15-yard range. Boys also use animal targets and shoot at 20, 30, 40 and 50-yard intervals.

HERMANSVILLE SCOUTMASTER Roland Barribeau checks 25 samples of wood gathered and identified by the eight boys in his troop, while at camp. Barribeau's group was smallest among six troops at camp opening week.

Modern Farmhouse Touch

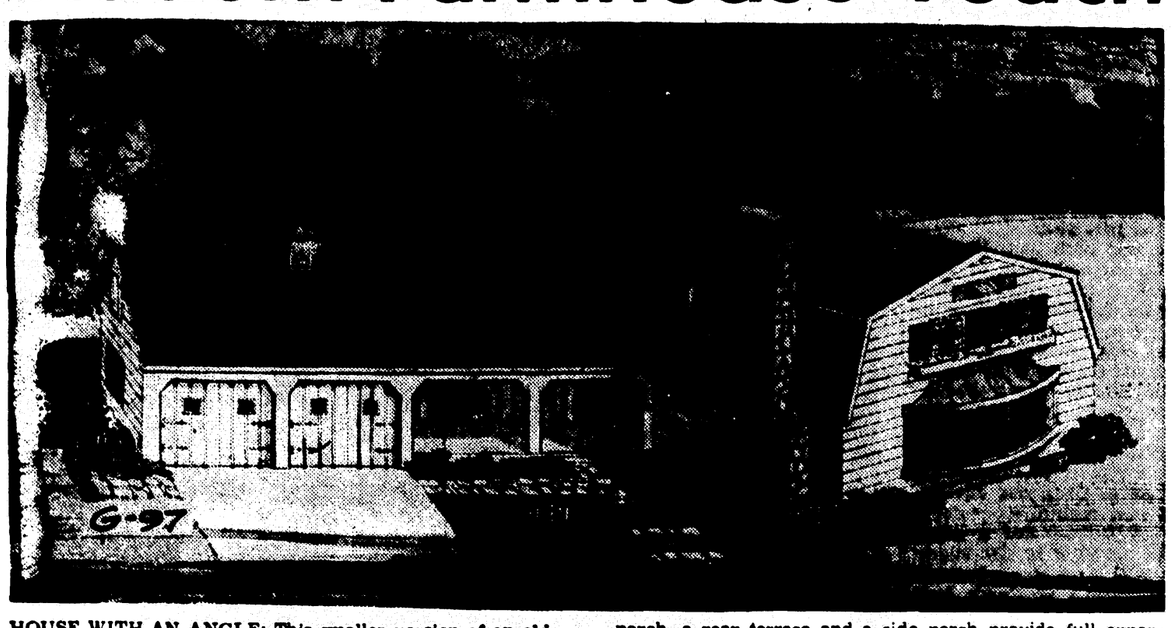

HOUSE WITH AN ANGLE: This smaller version of an old-time farmhouse has its main portion set at angle, presenting an interesting appearance. The unusually large front porch, a rear terrace and a side porch provide full opportunity for indoor-outdoor living.

By ANDY LANG

Traditional in style, with a farmlike character, this two-story house creates interest at first sight because of its angled plan and imposing stone chimney.

The basic house is set at an angle from the rest of the structure, which comprises the porch, laundry, bath, workshop and two-car garage. The porch itself is another interesting feature, a large "sitting" area popular in certain types of houses many years ago. It stretches 17' and serves as a weather protection for the front entrance and a protected walk between the house and the garage, as well as being an ideal place for outdoor relaxation.

Other exterior eye-catchers designed by architect Rudolph A. Matern are the 14-foot bow window of the living room, the barn-type openings at the front porch and carried across the garage doors, the garage cupola, the shall shed dormer, the lampost and the flagstoned walkway to the front porch.

For a modest-sized house, the 7' by 7' foyer is spacious. From there, traffic is well controlled. A left turn leads to the kitchen-family room, bath and laundry; a right turn to the 25-foot living room. A deep log-burning fireplace at the rear end of this room creates a wide bank of stone from floor to ceiling. Rough-board bookcases flank the stone to complete the rugged decor of the entire wall. Light is abundant because of the wide bay window, high side window and glazed door to a second and side porch.

One entire wall of the dining room is of glass sliding doors to the side porch which visually enlarge the room size. They also add usable space to the room for expanded eating in warm weather.

G-97 STATISTICS

Design G-97, with an exterior farmhouse motif, has a living room, dining room, foyer, kitchen-family room, laundry, workshop and bath on the first floor, with a livability area of 1156 square feet. The three bedrooms and two baths upstairs add 881 square feet. There is a two-car garage, as well as a front porch. Over-all dimensions are 68' 10", including the garage, by 43' 4".

The combination kitchen-family room is 26' long. More sliding glass doors here to the rear terrace expand the house size again. In fact, because of the indoor-outdoor facilities and plan arrangement, this design could even be used by families which can afford a second or vacation home. In addition to its accessibility to the rear terrace, the combined kitchen-family room can be reached directly, and without going through other rooms, from the foyer, the laundry, the dining room and the side porch. Besides its compact arrangement of appliances, it has space for breakfast and informal meals.

The service, storage and shop areas are grouped together and located out of the way, yet compatible to daily living. An entrance from the garage leads into and through the workshop into the house. The bathroom is handy from any of the rooms or from the outside.

Up a winding staircase, three bedrooms and two baths are located above the splayed wing. The master bedroom is a suite arrangement, with a sitting alcove and vanity, private bath, dressing room and walk-in closet. It also has a log-burning fireplace, utilizing the same chimney as the living room fireplace.

The exterior materials are wood except for the stone chimney. The artist's rendering shows hand-split wood roof shakes for use where permitted.

Design G-97 has the comfortable look of an old farmhouse combined with the livability of a 1967 floor plan.

UNUSUAL BEDROOM: In keeping with the rustic character of the house, this bedroom has beamed ceiling and fireplace. Not shown are private bath, sitting alcove and walk-in closet.

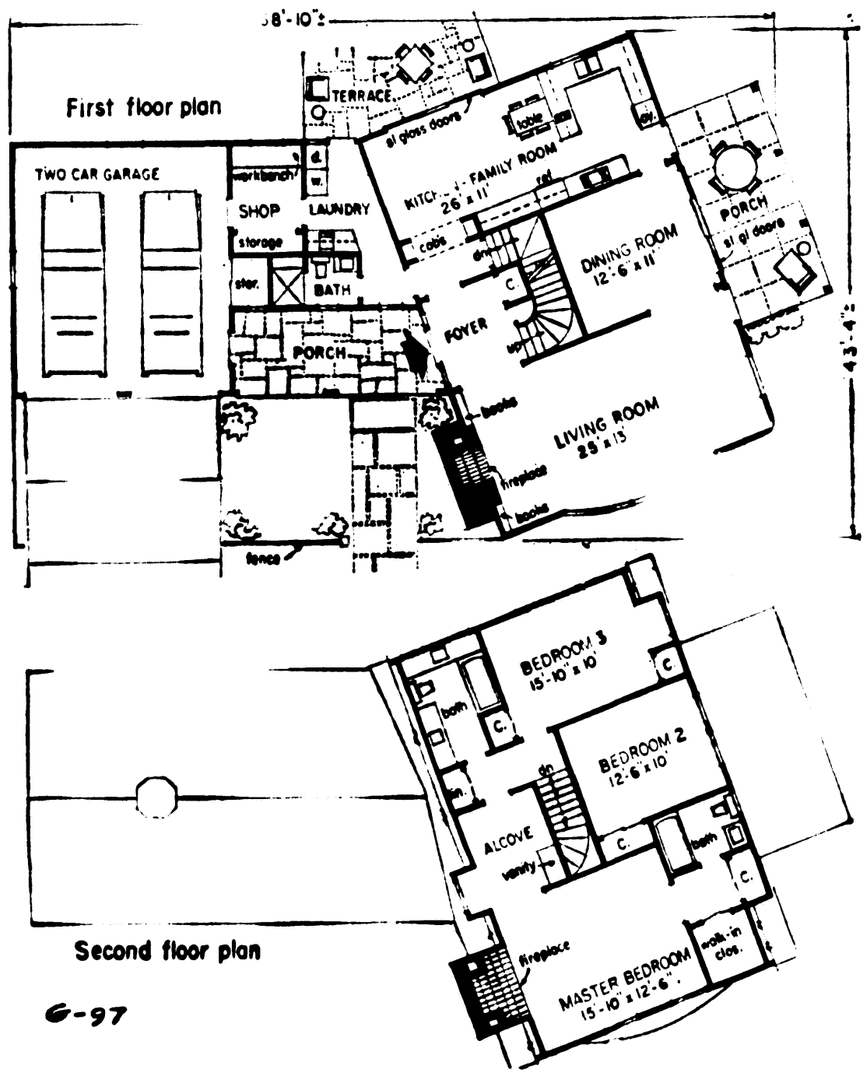

FLOOR PLANS: Note how the architect has designed the angled part of the house so that the living room occupies the entire front and the combination kitchen-family room stretches along the entire rear. Fireplaces in living room and master bedroom use same stone chimneys.

Litterbug War

JACKSON (AP)—The city of Jackson is putting up 15 new signs warning motorists of $100 fines for littering. City Commissioner Virginia Hitch urged erection of the signs and enforcement of the antilittering ordinance after seeing a motorist throw paper on the street.

LITERARY CLUB

London's literary club of the early 1700s was called the "Kit-Kat Club" for Christopher Cat, a pastry cook who had a tavern in Shire Lane. Cat was known for his mutton pies, which were called "kit-cats."

HOUSE PLAN ORDER

Building Editor, Escanaba Daily Press:

Enclosed is 50c for baby blueprint on design G-97 ☐

Name _____

Street _____

City _____ State _____

Widow Pays Debt For Old Favor

DETROIT (AP) — An anonymous widow has made her final payment on a $2,000 debt she owed the Salvation Army for a 25-year-old favor.

In a letter to Fred H. Rollins Jr., special gifts chairman, she said: "I used to work at the Army Service Center on Lafayette 25 years ago. I was looking for a job, and they hired me in the shoe department.

"I was so grateful for their help that I decided if I ever could, I would donate $2,000."

The woman said she lives on a pension and has a hard time just paying her bills.

Here's the key to your own home
Build it yourself and save thousands of dollars!
Now is the time to get a home of your own . . . Miles makes it easy for you! Just mail the coupon—we'll send you a free 44 page, full color book showing 27 beautiful homes to suit every taste and budget—and all the facts you need about building your own home, yourself. What you don't need is experience, or money for a down payment.
• NO MONEY DOWN AT MILES
• Everything furnished
• Free Delivery
MILES
If you have the will... we have the way!
MILES HOMES
Please rush me your FREE Catalog on Miles David H. Yourself Homes.
NAME
ADDRESS
CITY
STATE
ZIP
Local Rep. Sandy Torreano, P. O. Box 26, Negaunee, Michigan

Phone ST 6-1012 for LUMBER & BUILDING SUPPLIES
Bring In Your Building Or Remodeling Plans. We Have Everything You Need!
★Insulation ★Roofing and Siding
★Marlite ★Formica
★Window Units ★Sherwin Williams Paints
★Pre-Finished Paneling ★Graded Lumber
★Ceiling and Wall Tile ★Nails
★Builders' Hardware ★Thermopane Units
★Rusco All Steel Doors and Windows
Let Us Give You Our Free Estimate. No Obligation.
RODMAN'S LUMBER & MILLWORK
10th Ave. North — Sheridan Road — We Deliver

• Armstrong Floors
• Ceramic Tile
(EXPERT INSTALLATION)
HAWES PAINT & FLOOR COVERING
920 Ludington St. Phone ST 6-0150

NEW! RIGID-VINYL PANELING
For Greenhouses, Utility Sheds and Fences
NAVACO Rigid-Vinyl Panels
• Colorful translucent or opaque panels in standard corrugated building sizes.
• Made of B. F. Goodrich Geon.
• Will not craze, crack or fray. Lasting color!
• Easily worked with conventional hand tools!
• Ideal for privacy fences, room dividers, patio covers, carports — unlimited applications!
— Free Estimates —
PHOENIX LUMBER & SUPPLY CO.
1910 Ludington St., Escanaba
Phone ST 6-6462

ADD BEAUTY ON WITH FILON
TRANSLUCENT FIBERGLASS BUILDING PANELS
Add beauty and softly sunlit living space with FILON. For patio roofs, carports, and awnings. Also ideal for fences and room dividers. Install with ordinary tools. Shatterproof, weatherproof. 20 colors include exclusive THERMOBLOK Heat Control Colors. Insist on the FILON label with the EXCLUSIVE FILON GUARANTEE.
FILON Regional Distributor
Why Not Stop In For A Free Estimate...
SIEGAIH LUMBER CO.
"Where The Service Starts Before The Sale Is Made"

Want Beautiful New Kitchen Cabinets By Nevamar?
"Let Roy Do It!"
Call ROY NESS SALES
1807 10th Ave. S.
ST 6-2254

WHAT'S STOPPING YOU FROM STARTING YOUR NEW HOME?
We custom design your home...
We deliver to your lot and foundation...
We do all the heavy construction...
Covers everything we do and furnish...
you can get CASH from CAPP Homes
to help complete your new home
WE FURNISH ALL FINISHING MATERIALS INSIDE AND OUT FOR THE PRICE QUOTED. We will even loan you money for labor and materials needed to complete anything not provided by Capp-Homes!
Your Capp-Home man is:
David R. Bartlett
444 Silver Creek Rd.
Marquette, Michigan
49855
Ph: (906) 249-1075
To CAPP HOMES DEPT. 365
3355 Hiawatha Ave., Minneapolis, Minn. 55406
Please send me more information
NAME
ADDRESS
TOWN OR RFD.
STATE ZIP
☐ I own a lot. Phone
☐ I don't own a lot but I could get one.

The word is CONVENIENCE!

The new frost-free *electric refrigerator* has more storage space for crisp garden vegetables, tender meats, and other foods. And in *your freezer compartment* . . . no frost taking up valuable storage space or hiding package labels . . . you can store extra supplies for the rainy day.
Modern convenience is the best way to describe the frost-free *electric refrigerator-freezer*, another way to live the modern way, electrically.
ESCANABA MUNICIPAL ELECTRIC UTILITY

LEGAL NOTICES

July 14, 1967 July 28, 1967
STATE OF MICHIGAN
File No. 13911
Probate Court for the County of Delta.
Estate of Genevieve Mohundro Deceased.
It is Ordered that on Sept. 19, A. D., 1967, at 10:00 A.M., in the Probate Courtroom, Escanaba, Michigan a hearing be held at which all creditors of said deceased are required to prove their claims. Creditors must file sworn claims with the court and serve a copy on Brigham I. Mohundro, Executor, 1311 First Avenue South, Escanaba, Michigan, prior to said hearing.
Publication and service shall be made as provided by Statute and Court Rule.
Dated: July 5, 1967.
MARIE D. PETERS,
Judge of Probate.
Herbert, Wood & Hood
Attorneys at Law
127 South Cedar Street
Manistique, Michigan

July 14, 1967 July 28, 1967
STATE OF MICHIGAN
File No. 13649
Probate Court for the County of Delta.
Estate of Ruth Perring, Deceased.
It is Ordered that on August 8, A.D., 1967, at ten A.M., in the Probate Courtroom, Escanaba, Michigan a hearing be held on the petition of Walter O'Brien, trustee of said estate, for allowance of his first annual account.
Publication and service shall be made as provided by Statute and Court Rule.
Dated: July 10, 1967.
MARIE D. PETERS,
Judge of Probate.
Attorney William E. Anderson,
Attorney for Estate
1111 Ludington Street,
Escanaba, Michigan.

July 7, 1967 July 21, 1967
STATE OF MICHIGAN
File No. 13927
Probate Court for the County of Delta.
Estate of Katherine W. Burns, Deceased.
It is Ordered that on August 1, A.D., 1967, at ten A.M., in the Probate Courtroom, Escanaba, Michigan a hearing be held on the petition of John C. Walch for probate of a purported will, for granting of administration to the executor named, or some other suitable person, and for a determination of heirs.
Publication and service shall be made as provided by Statute and Court Rule.
Dated: June 29, 1967.
MARIE D. PETERS,
Judge of Probate.
Strom, Hoehn & Shipman,
Attorneys,
Attorney Wheaton L. Strom,
Attorney for Estate
First National Bank Bldg.,
Escanaba, Michigan.

July 21, 1967 August 4, 1967
STATE OF MICHIGAN
File No. 13899
Probate Court for the County of Delta.
Estate of Robert W. Haddock, also known as Robert Wesley Haddock, Deceased.
It is Ordered that on October 3, A.D., 1967, at ten A.M., in the Probate Courtroom, Escanaba, Michigan a hearing be held at which all creditors of said deceased are required to prove their claims. Creditors must file sworn claims with the court and serve a copy on R. Wayne Haddock, executor of said estate, 1010 South 7th Avenue, Escanaba, Michigan, prior to said hearing.
Publication and service shall be made as provided by Statute and Court Rule.
Dated: July 13, 1967.
MARIE D. PETERS,
Judge of Probate.
Attorney James R. Fitzharris,
Attorney for Estate
State Office Building,
Escanaba, Michigan.

July 21, 1967 August 4, 1967
STATE OF MICHIGAN
File No. 13850
Probate Court for the County of Delta.
Estate of Joseph F. Pope, Deceased.
It is Ordered that on October 3, A.D., 1967, at ten A.M., in the Probate Courtroom, Escanaba, Michigan a hearing be held at which all creditors of said deceased are required to prove their claims. Creditors must file sworn claims with the court and serve a copy on Josie H. Pope, executrix of said estate, 406 South 22nd Street, Escanaba, Michigan, prior to said hearing.
Publication and service shall be made as provided by Statute and Court Rule.
Dated: July 17, 1967.
MARIE D. PETERS,
Judge of Probate
Attorney John G. Erickson
Attorney for Estate
107 South 3rd Street,
Escanaba, Michigan.

July 21, 1967 August 4, 1967
STATE OF MICHIGAN
File No. 13921
Probate Court for the County of Delta.
Estate of Otis Larson, Deceased.
It is Ordered that on October 3, A.D., 1967, at ten A.M., in the Probate Courtroom, Escanaba, Michigan a hearing be held at which all creditors of said deceased are required to prove their claims. Creditors must file sworn claims with the court and serve a copy on Sadie Charlotte Larson, executrix of said estate, 321 North 10th Street, Escanaba, Michigan, prior to said hearing.
Publication and service shall be made as provided by Statute and Court Rule.
Dated: July 19 1967
MARIE D. PETERS,
Judge of Probate.
Attorney John G. Erickson
Attorney for Estate
107 South 3rd Street,
Escanaba, Michigan.

SMITH'S JUNK PH. 786-8501
WE ALSO DO PRINTING

Fly & Wormer
BLOCKS or BAGS
50 - Were $5.50
now only $4.15
BAY DE NOC CO-OP
Escanaba, Phone ST 6-2884

Butler Elected Clerks' Officer

William E. Butler

William E. Butler, clerk of Delta County since Jan. 1, 1953 was elected first vice president of the Michigan Association of County Clerks at the group's 59th annual convention at Boyne Falls.

Elected president of the association was Thomas Rau of Ogemaw County. Jack Bronkema, Kent County clerk, was elected second vice president.

Sidewalk Day:

Big Promotion Set For July 26

"This year's Sidewalk Day Sale will be the biggest and best from the standpoint of merchandise values and special attractions for the public," Ralph Zenker, chairman of the Retail Division of the Escanaba Chamber of Commerce, said today.

Plans for the event were finalized at the July meeting of the division held Thursday noon at the Stone House. Roger Jenshak and Aaron Stein are cochairmen of the event. Stores will be open until 9 p. m. on the day of the sale, Wednesday, July 26.

Ludington Street will be roped off from 8th to 14th Streets. Ken Toushak and the public works department of the city are cooperating in barricading the area which will not be open to vehicular traffic, except for the 10th St. crossing. Goodrider's ponies will provide entertainment for the children and the Escanaba Municipal Band will march and play in the roped off area.

Special events for the entertainment of the public will include the Jaycees dunking attractions, and the possibility of the Players de Noc presenting scenes from their play "Come Blow Your Horn" which will be shown at the Escanaba Area High School July 29, 30 and 31.

Other entries include a League of Women Voters booth for the sale of books; booths for the sale of baked goods and other articles by churches and patriotic organizations; a display by Bel-Aire Campers; and a sportsman and modified car display. The middle of the street roped off area is available to any local merchant desiring to set up a booth for the sale of merchandise.

The division planned an August "Back to School" promotion with a special edition of the Press carrying advertising.

Marital Trouble Perils Cavanagh Political Career

(Continued from Page 1)

and can't imagine what he's trying to imply by that statement."

In her suit, Mrs. Cavanagh alleges extreme cruelty. She has not given details. She said, however, that the couple has not lived together "as man and wife" in 2½ years.

If her claim is accurate, Cavanagh's marital problems started well over a year before he met with what was then thought to be his first problem on the political road.

This was last summer when he lost to former six-term Gov. G. Mennen Williams in a bid for the Democratic nomination for the U.S. Senate. Williams lost to Sen. Robert Griffin, R-Mich.

Fires Wife's Brother

In succeeding months, Cavanagh has encountered other problems. He was sharply criticized from several sources when Detroit's crime rate soared. The rate and the criticism have waned in recent weeks.

Just 30 days ago, a citizens committee stepped in and won a truce to halt a five-day-walk by 1,000 of Detroit's 2,700 police patrolmen, who were demanding pay raises of $1,600 a year. The police problems are under negotiation, but the money issue remains unresolved.

In a development touching family relations, several weeks ago Cavanagh fired Kaye B. Martin from a $14,000-a-year position on a city industrial development committee.

College Sweethearts

Martin is the brother of Cavanagh's wife. The mayor charged Martin had been absent too frequently and showed little interest in the job. Martin said the action stemmed from the fact that he took Cavanagh's children on outings "because the mayor didn't do it."

The tangle is further complicated by the fact that Cavanagh and his wife are Roman Catholics.

The Cavanaghs were married Nov. 22, 1952, when he was a law student and she was a beauty queen at the University of Detroit. He was vigorous and energetic, she was lovely and encouraging to him, friends say.

Then, just seven years out of law school, Cavanagh decided to tackle great odds and run against then-incumbent Mayor Louis Miriani. Many laughed at Cavanagh's brashness.

But he succeeded, with heavy Negro backing, despite combined opposition of the business community, Detroit's two daily newspapers, the Democratic organization and AFL-CIO leaders in one of labor's strongest bastions.

Reconciliation Doubtful

"There was a time," Mrs. Cavanagh says today, "when I thought of us as a couple similar to the John F. Kennedys."

Now, though, "I don't understand how things could have gone so wrong."

Cavanagh says chances of a reconciliation are "not good." Mrs. Cavanagh says they "appear pretty remote."

Amid their marital troubles, Mrs. Cavanagh has been living at the family home. Cavanagh has been living at the official, mayoral mansion on the Detroit River.

What lies ahead politically for Cavanagh, as Ferency said, "only time will tell."

President Abraham Lincoln carried important papers in the crown of his stovepipe hat.

Earl Cousineau Taken By Death

MANISTIQUE—J. Earl Cousineau, 60, well known teacher in the Manistique school system, died Wednesday at 7:30 p. m. at the Ford Hospital in Detroit where he had been a patient for three days. He had been in failing health for the past year.

He was born Jan. 19, 1906, in Garden and came to Manistique in 1946 from Nahma. He attended Hoffman Business College in Milwaukee and received his masters degree at Wesleyan University in Bloomington, Ill. He was a member of the St. Francis De Sales Church, a member of the Knights of Columbus 3rd Degree, a charter member of the Knights of Columbus 4th Degree, past faithful navigator of the 4th Degree, and a member of the VFW in Manistique.

In WW II he was a Yeoman 1. C., serving at Curtis Bay, Md. and overseas in the Phillipines and Hawaiian Islands.

He held life membership in the Michigan Education Association and the National Education Association, was a member of the state salary commission of the MEA for ten years, and was a past president of the Manistique Teachers Club. From 1955 to the present he was yearbook advisor at Manistique High School, and was a class advisor for four years. He taught school in Bowdle, S. D., Equality, Ill., and Arcola, Ill., before returning to Manistique 20 years ago.

A vocal tenor, he was noted for his solo performances in the Manistique production of "The Messiah" and for solos at weddings and feast days in the church.

Cousineau has traveled abroad extensively in France, England, Germany, Italy, and Mexico. He was twice honored with audiences with Pope Pius XI.

Survivors include his mother, Mrs. Alice Cousineau of Manistique; one brother, Leonard of Homewood, Ill.; three sisters, Mrs. Robert Schwartz of Detroit, Mrs. Alfred Schwartz of Detroit, and Mrs. Dorothy Maynard of Manistique; and many nieces and nephews.

Friends may call at the Messier - Broullire Funeral Home beginning at 2 p. m. Sunday. The Knights of Columbus rosary will be recited at 7 p. m. Sunday and liturgical prayers will be at 8 p. m. Sunday. Funeral services will be held Monday at 10:30 a. m. at St. Francis De Sales Church and burial will be in Fairview Cemetery.

GLADSTONE

SHOPPING CROWDS are making Gladstone's Sidewalk Days an outstanding success. The two-day event is sponsored by the Retail Division of the Chamber of Commerce and will be climaxed by a street dance tonight. Pictured is a portion of the throng in the business district. (Daily Press Photo)

Claude H. Bohn Named To Area School Board

Claude H. Bohn of 611 S. 9th St., manager of the electrical department of Morley-Murphy Co., was appointed to the Escanaba Area Board of Education Tuesday night to fill a vacancy created by the resignation of Marvin Marshall.

Action by the Board was unanimous in the special meeting after the Board had reached agreement on Bohn's appointment in a committee of the whole meeting.

Bohn will serve until June, 1968, when the remaining two years of Marshall's term will be open at public election.

Born near Shawno, Wis., Bohn, 42, attended Pulaski, Wis., schools. He served four years with the U.S. Marine Corps, seeing World War II combat duty in the Pacific Theater, and joined Morley-Murphy in Green Bay after his discharge in 1946. He was promoted to manager of the electrical department of the Escanaba branch in 1954.

Bohn is a member of Central Methodist Church and Delta Lodge 195, F. & A.M., and has been active as a manager in Escanaba's Little League baseball program for the past four years. He has also been active in PTA work and for the past two years has been chairman of the Education Committee of the Chamber of Commerce.

"I'm certainly honored by the fact I was considered worthy of the post," he said. "As far as school policy is concerned, I feel I have a lot to learn about the complex problems of modern education but I'll do my best."

Bohn and his wife, Marian, have three sons, Tom, 15, Bill, 12, and Paul, 9, all students in the Escanaba Area system.

In other action Tuesday, the Board of Education rejected two bids it received for demolition of two homes at the new Franklin School site and decided to proceed on its own.

Business Manager Stephen C. Baltic said that the district could save nearly $1,500 by hiring a crane and two trucks and doing the work itself. Two men who have been employed by the school district under a federal program will be hired to work on the project.

The bids received quoted prices of $3,400 and $2,965 to the school district for tearing down the houses. Baltic estimated the cost to the district doing the work itself as about $1,448.

Schools Told To Sharpen Up On Job Skills

EAST LANSING—The community college must train the semi - professionals to man America's burgeoning technology, an educator indicated at Michigan State University.

Dr. John Johnson, director of administrative studies, Ferris State College, told a Midwest Community College President's Conference that the need for semi-professionals—"in ever-increasing numbers and in ever-expanding fields of technology" — is vastly more extensive than ever imagined.

Johnson said the need for professional-technical workers will increase by 54 per cent in the current decade. He pointed out that 8 out of 10 people now finish their schooling with less than a college degree. He anticipated large increases in both technical programs and technical program enrollment in two-year colleges.

He urged the junior college administrators to be alert to technological and economic developments, in order to be ready to provide training in new skills and professions as the need arises.

He warned that changes in technology serve to eliminate, as well as create, the need for some types of training. He emphasized that training programs should be worked out with the aid of employers of technicians; that the training should make the worker flexible, and that the program, itself, should be responsive to changing needs.

He urged better job counselling in high schools and in junior colleges. He said it is likely that many potentially fine technicians never train for technological fields because they know nothing of them.

Cadets To Cruise Aboard Mackinaw

The Coast Guard Cutter Mackinaw will be "home" for 103 U. S. Coast Guard Academy cadets this summer. Twenty first-class (senior) cadets boarded the ship today in Duluth, and 83 third-class (sophomores) will join them in Sault Ste. Marie on July 29 for a one-month cruise.

The cadets will visit Grand Haven, Mich. and Montreal, Canada during the cruise. While at Grand Haven, they will take part in the annual Coast Guard Festival, celebrating the 177th birthday of the service.

Briefly Told

Escanaba police have issued a traffic court summons to William F. Fasching, Rapid River, for speeding and not having proof of insurance.

An automobile owned by Wayne Gilliland of 216½ S. 16th St. was stolen last night, damaged, and returned and abandoned in the same block, it was reported to Escanaba police. Police are continuing their investigation.

Nine crates of Remington Blue Rock clay pigeon targets were found at 3rd Ave. N. and 10th St. last night and turned over to police by Ernest Beauchamp of 705 S. 16th St. The owner of the property may claim it at the Police Station.

There are 31 moons in all within our solar system. Earth has only one, but many planets have multiple moons. Jupiter wins top honors with a total of 12 moons.

Escanaba Livestock Auction
Sale of receipts for July 19 1967

Cattle	56
Calves	59
Hogs and Pigs	4

MARKET QUOTATIONS

Holstein Heifers	17-24
Other Dairy Heifers	12-16
Beef Cows	18-21
Cutter Cows	15-18
Canner Cows	12-15
Shelly Canners	10-12
Feeder Cattle	18-25
Heavy Bulls	19-24.70
Stock Bulls	15-22
Fat Steers and Heifers	16-23
Good to Choice Veal	27-36.50
Fair Veal	20-27
Feeder Calves	23-27
Butcher Hogs, 180 to 300 lb.	18-22
Light Sows	15-16
Heavy Sows	13-14

Next sale July 26, 1967. Market steady to weak

Fair Schedules Square Dancing

Square dance enthusiasts throughout the Upper Peninsula and surrounding areas will have an opportunity to "swing their partners" at the 1967 U. P. State Fair.

Veteran caller Vern Bero will head the activities scheduled for Friday evening, Aug. 18, at 7 o'clock, Saturday, Aug. 19 at 1 o'clock in the afternoon and at 7 p. m. Two more of the colorful dances will be held on Sunday, Aug. 20 at 1 and 7 p. m.

Because of the increased popularity of square dancing it is expected that many clubs will participate in the series, which is open to any person or persons. The dances will be free and will be held on the newly-created dancing area near the main gate at the Fairgrounds.

Lee B. Matheson Ends Four Years With Air Force

Lee B. Matheson, the son of Mr. and Mrs. Glen Matheson of 424 S. 16th St., has completed four years in the U. S. Air Force and was recently discharged with the rating of Airman First Class.

He received his training at Lackland AFB, Texas, and has served at Lockbourne, Ohio, Goose Bay Air Base, Laborador, and for the past year at Vandenberg AFB, Calif.

He and his wife, the former Billie Lewis of Fort Smith, Ark., are now in Escanaba visiting his parents. They will leave next week for Columbus, Ohio, to make their home. Lee, a 1963 graduate of Escanaba High Schol, is hopeful of continuing his education there.

Civil Service Post

LANSING (AP) — The State Civil Service Commission has announced the appointment of John R. O'Connor as acting director of the employes relations division.

The division handles commission dealings with state employe organizations and employe grievance and appeal procedures.

School Board At Brampton Elects Officers

Mrs. Josephine Ducheny, of Kipling, was elected president of the Brampton Township Board of Education at their reorganization meeting held recently.

Other officers elected are Ernest Heitman, vice president; Walter VanDeWeghe, secretary; Walter Palmquist, treasurer and Raymond Tackman, trustee.

The board reports they have not yet obtained a teacher for the upper grades, six through eight.

Officials Sure Economy Can Bear 6% Levy

(Continued From Page 1)

straight monthly record during June.

Housing Gains

—A gain in gross national product—the value of all goods and services produced in the economy—of $9 billion during the second quarter following the winter doldrums. They expect much larger increases during the third and fourth quarters.

—A slowdown in the accumulation of inventories which prompted one economist to say the adjustment is close to being over.

—A continuing, although small, increase in new housing starts during June and a 4 per cent jump in new building permits.

More people get more news from newspapers than all other sources combined.

New York Stocks

NEW YORK (AP) — Following is a sectioned list of stock transactions on the New York Stock Exchange at midday with net change from previous close.

Allied Ch	39¼	D	⅜
Am Can	59½	U	⅛
Am Mot	13⅛	U	⅜
Am Tel & Tel	52⅞	U	⅛
Armour	37⅛	D	½
Beth Steel	36⅝		
Calum H	32½	D	⅛
Chrysler	48¼	U	⅞
Cities Svc	54⅞	U	¼
Consumer Pw	44¼	U	¼
Con Can	59½	U	⅞
Copper Rng	51⅜	U	⅞
Det Edis	29¾		
Dow Chem	77½	D	⅛
du Pont	155	D	¼
East Kod	140	U	½
Ford Mot	52¾	U	¼
Gen Fds	80⅜	D	½
Gen Motors	84¼	U	1¼
Gen Tel & Tel	47⅝		
Gerber Prod	35⅛	U	⅛
Gillette	58½	D	⅜
Goodrich	63	U	1½
Goodyear	47¾	D	⅜
Hamm Paper	29¼	U	⅜
Heinz	43	D	½
Inland Stl	37⅞		
Interlake Stl	31⅜	D	⅛
Int Nick	100	U	½
Johns Man	55¾	U	⅜
Kimb Clk	69¼	U	¼
LOF Glass	51⅝		
Ligg & My	74		
Mack Trk	66⅜	D	⅜
Mont Ward	24⅝	U	⅛
NY Central	84	D	¼
Penney, JC	67	U	¾
Pa RR	70	U	⅜
Pfizer	83⅝	D	¼
RCA	52⅞	U	¼
Repub Stl	48½		
Sears Roeb	59⅛	U	⅛
Std Brand	37¾	D	⅛
Std Oil Ind	60⅜	U	1
Std Oil NJ	64⅞	U	⅝
Stauff Ch	45⅜	D	⅛
Un Carbide	52⅝	U	¼
US Steel	49⅛	U	⅜
Wn Un Tel	39⅝	D	⅛
Wertg El	61		

U—Up. D—Down.

MR. AND MRS. WALTER L. OLSON, 1309 Minnesota Ave., announce the engagement of their daughter, Elizabeth, to Peter John Zenti, son of the late Mr. and Mrs. O. J. Zenti, of Gwinn. The bride elect is a kindergarten teacher at the McDonald School, K. I. Sawyer Air Force Base and her fiance is athletic director at Gwinn High School. Plans are being made for an Oct. 14 wedding at All Saints Church. (Delta Studio Photo)

Briefly Told

Wayne Smoot, 19, of 614 Dakota, was sentenced to serve 90 days in the Delta County jail after he pleaded guilty to a charge of assault and battery in Justice Edward Goldworthy's court Thursday. Smoot struck Thomas Groos of Groos with a pistol at Rapid River outside a bar last week, State Police reported.

Bernard Wils of Rapid River suffered only minor injuries at 10:30 p.m. Thursday when the car he was driving went out of control and struck a tree off U.S. 2-41 in Masonville Township, State Police report. The officers ticketed Wils for violation of the basic speed law and for not having proof of insurance.

State Police have issued traffic court notices to Richard Bird of Marquette for no proof of insurance, and to Melvin Rogers of Spencer, Okla., for improper turn.

Gladstone police ticketed Glen Munn of Rte. 1, Rapid River, for failing to yield the right of way, causing a minor accident at the intersection of 9th St. and 4th Ave. at 5:03 p.m. Thursday. Munn struck a car driven by Kenneth W. Johnson of Detroit. Johnson's wife, Mary Ann, was treated at a local clinic for bruises and abrasions.

"The Discus Thrower" is no longer extant; only copies remain.

Elizabeth Olson Touring Europe

Elizabeth Olson, 1309 Minnesota Ave., is touring Europe with a group of students from Wayne State University. The group left on July 6 and plans are to return in about two months. Their itinerary includes the Netherlands, Belgium, France, Switzerland, Italy, Austria, Germany and England.

Eskymos like to eat the palms of polar bears.

FOR SALE
by Owner
Modern Restaurant
Now enjoying excellent gross.
Owner wishes to retire.
Write Box 1254
Care of Daily Press

OPEN
9 A.M. - 11 P.M.
Daily
Pkg. Liquor — Beer & Wine
PETE'S STOP
Gladstone

DEVIL'S ANGELS
Recommended for mature audiences
in PANAVISION and COLOR
JOHN CASSAVETES BEVERLY ADAMS MARK FARMER
Look Kids! Also Shown at SAT MATINEE Adm.: Only 25c & 50c
Shown at 8:50 P. M. ONLY!
—Plus Hit No. 2—
The Ghastliest Horror Of All!
THE MAD EXECUTIONERS
Shown at 7:10 P. M. ONLY!
Now Thru Sat.
RIALTO

In This Corner

(By Dave Andrews for vacationing Ray Crandall)

The 1967 football season for Manistique High School may start — or end — next Tuesday at a bargaining table and not on the athletic field. Although regular fall practice isn't scheduled to begin for the Emerald's until Aug. 14, the Board of Education must make a decision on continuing or curtailing the sport or face the consequence of losing Coach Ron Rubick just a month before the season opens.

* * *

In the wake of Monday's millage defeat, the Board of Education at Manistique faces a budget deficit which is estimated at over $100,000. One of the program cutbacks under consideration to trim the deficit is varsity athletics. Football, the first sport to start this year, would be the first to go.

* * *

The Board has called another millage election for Aug. 28 and a favorable vote at that time could solve all the problems, but Rubick has stated that he will not wait that long for a decision on the program. If continuance of football is not assured by next Tuesday at a special meeting of the board, Rubick is expected to accept another coaching assignment. "If you wait until Aug. 8, (the next regular board meeting) you'll have to hire a new coach," he said.

* * *

The situation is difficult. Rubick, a former Michigan State star, certainly can't be blamed for worrying about his future and if football isn't in it as Manistique, then he wants to be in it somewhere else. On the other hand, the Board of Education, with a major deficit looming and no firm indication as yet from the legislature on the amount of state aid coming, must consider the total school program. And despite its obvious value, football might be considered more expendable than other programs in an austerity budget.

* * *

Although it hasn't been mentioned, a similar situation might face the Escanaba Area school district next month. Current estimates place the Escanaba Area deficit for 1967-68 at well over $200,000. A request for five mills will be voted on August 30.

* * *

The financial plight of both school districts is deeper than just football or no football. With state aid levels holding as they are and demands for more services, program and teaching salaries growing stronger every day, local taxpayers are being forced to pay higher and higher bills for public education. School districts, however, have to ask before they receive and this is the lone area, aside from protesting to a representative or congressman, where the taxpayer's voice can be heard. In recent years, the shouts of "No" have been growing louder . . . It's just unfortunate that public education has to be caught in the middle.

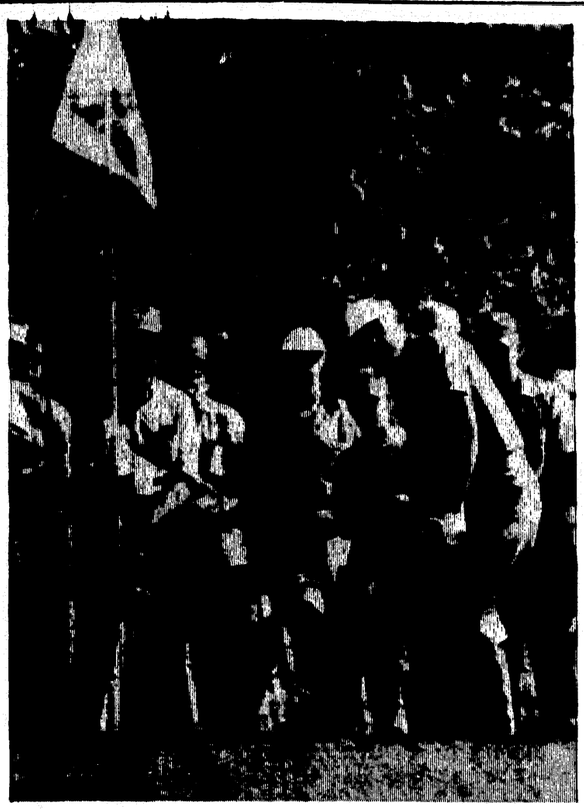

BOB GOALBY, left, throws his hands in the air as a 20-foot birdie putt falls into the cup on the first hole of the National PGA golf tournament at Denver. At right, defending champion Al Geiberger chips to salvage a par 3 on the third green. Goalby finished with a 70. Geiberger struggled home with a 73. (AP Wirephotos)

Linda Uren Again Wins U.P. Title

IRON MOUNTAIN — Linda Uren of Iron Mountain didn't leave any doubt Thursday that she's still the best woman golfer in the Upper Peninsula.

The 25-year-old Pine Grove Country Club star birdied the first hole of the championship match in the 41st annual U. P. Women's Amateur tournament and rolled to a convincing 7 and 6 victory over Kay Roberts, also of Iron Mountain.

Mrs. Uren, who set the Pine Grove course record for women with an even par 80 last summer, matched par with a round of 40 going out. She was one over par for the day when she closed out the match by halving the 12th hole.

Mrs. Roberts, who won the Women's title in 1947, won medalist honors in the tournament Monday with an 85, but she was no match for the champion Thursday.

The two finalists gained the championship match by posting victories over Escanaba Country golfers Thursday morning.

Mrs. Uren defeated Marie Wicklander 3 and 2 in what proved to be the champion's closest match of the tournament and Mrs. Roberts beat Doris Swanson 4 and 3.

Other flight winners and runnersup were:

18-Hole Division

First Flight—Florence Strong, Ontonagon; Lou Berglund, Country Club; Second Flight—Helen Swanson, Ishpeming; Vi Tomassoni, Iron Mountain; Third Flight—Colleen Rentmaster, Norway; Marge Khoury, Iron Mountain; Fourth Flight—Marge Menghini, Iron Mountain; Sigred Swanson, Crystal Falls.

9-Hole Division

First Flight—Ollie Murray, Iron Mountain; Millie Johnson, Marquette; Second Flight—Mugs Beauchamp, Highland; Marge Morris, Norway; Third Flight—Rese Kent, Iron Mountain, Dee Roppley, Crystal Falls; Fourth Flight—Naomi Zacks, Iron Mountain; Rose Mahon, Iron Mountain; Fifth Flight—Evelyn Mattson, Iron Mountain; Lorraine Johnston, Highland; Sixth Flight—Thelma Syrjanen, Norway; Pat Smaby, Iron Mountain.

Harnischfeger Stretches Lead

Harnischfeger Local stretched its lead in the Escanaba Babe Ruth League Wednesday with a 6-1 victory over Mead.

Doug Howard allowed only one hit, a first-inning single by Bruce Irving, as Harnischfeger upped its record to 6-2 with only one week of action remaining. The lone run off Howard was unearned. Jim Gibbs continued his fine hitting for the winners, rapping a double and two singles off Tom Kangas.

Saturday's schedule puts Insurance against Kiwanis at 10 a.m. and the Bankers against Teamsters at 1 p.m.

Hill's Record 66 Puts Palmer Four Shots Back

DENVER, Colo. (AP) — Good looking Dave Hill, a professional golfer who once managed to record 178 strokes for one round of golf—well, that's the way it came out on his card and he signed it—was in far better circumstances today.

Hill, 30, from the little mountain resort town of Evergreen, 30 miles from Denver, and formerly of Jackson, Mich., led such heroes of the game as Jack Nicklaus, Arnold Palmer and Billy Casper into the second round of the $150,000 Professional Golfers Association Championship.

Hill got a six-under par 66 Thursday, a record for the site of this 49th PGA title romp, the 7,436-yard, par 36-36—72 Columbine Country Club course.

Nicklaus, the U.S. Open champion, who banged out five birdies and then an eagle in a seven-hole span finished with a 67 and observed ruefully:

"I wilted. I just got tired and started spraying the ball."

Palmer, seeking his first PGA championship, shot a 70 and was tied with Mike Souchak, now only an occasional tournament performer; Bob Goalby; Don Massengale; Tommy Aaron and lesser known Richard Bassett of upper Montclair, N.J.

Casper, reporting his clubs had been damaged during a recent Oriental tour, fell back to 75, while defending champion Al Geiberger had a 73.

Masters champion Gay Brewer was also in the 75 group.

Sandwiched at 69 were Julius Boros, Dan Sikes and two other new names, Don Bies of Seattle, Wash. and Davis Love Jr. of Atlanta.

Rotary Wins LL Crown

FINAL STANDINGS

Team	W	L
Rotary	9	3
Bankers	8	4
Kiwanis	7	5
Lions	7	5
V. F. W.	7	5
Credit Union	2	10
Eagles	2	10

Rotary made the form writers look good last night as they cinched the 1967 Escanaba Jaycee Little League Championship with a 3 to 0 win over Kiwanis behind the sharp four-hit pitching of Wayne Schwalbach.

A win by Kiwanis, the early season dark horse, would have thrown the championship race into a three way tie, as the Bankers dropped a 4 to 3 decision to the fast improving VFW Club earlier in the week.

Rick Miketinac cinched the batting championship with two hits this week, pushing his average to .488. Willie Irving's 4 and 1 record was the best among the pitchers.

Softball

TRI-COUNTY LEAGUE

Team	W	L
Bark River	6	1
Hardwood	5	3
Perronville	4	3
Four Corners	3	4
Schaffer	0	7

Results Last Sunday

Bark River 6, Perronville 0
Hardwood 7, Schaffer 0

Games Sunday

Perronville at Four Corners
Schaffer at Bark River

More people get more news from newspapers than all other sources combined.

Tri-Service Club Tourney Set Monday

The annual Tri-Service Club golf tournament involving Kiwanis, Rotary and Lions club members will be played Monday afternoon at the Country Club.

The Lions Club is the defending champion.

Players are requested to make their own matches with members from other clubs. Dinner and awarding of prizes will follow golf.

Softball

CENTRAL LEAGUE

Team	W	L
Trenary	6	1
Gladstone No. 1	5	3
Rapid River Bill's	4	3
Perkins	4	4
Ensign	3	5
Gladstone No. 2	1	7

Results This Week

Ensign 2, Gladstone No. 1 1
Trenary 16, Perkins 14
Gladstone No. 2 5, Rapid River Bill's 4
Rapid River Bill's 7, Gladstone No. 1 5
Trenary 12, Ensign 2

Schedule

Monday

7 - Gladstone No. 1 vs. Trenary
8:30 - Rapid River Bill's vs. Perkins

Wednesday

7 - Gladstone No. 2 vs. Trenary
8:30 - Perkins vs. Ensign

Pistons Sign Two

DETROIT (AP)—The Detroit Pistons announced Thursday they had signed forward Bob Hogsett, who played for the team six weeks last season, and guard Paul Long from Wake Forest, the team's sixth draft choice.

The STANDINGS

By The Associated Press

NATIONAL LEAGUE

Team	W	L	Pct.	G.B.
St. Louis	54	37	.593	—
Chicago	52	39	.571	2
Cincinnati	51	43	.543	4½
Atlanta	47	41	.534	5½
San Fran.	49	44	.527	6
Pittsburgh	44	44	.500	8½
Philadelphia	43	45	.489	9½
Los Angeles	38	52	.422	15½
New York	37	52	.416	16
Houston	37	55	.402	17½

Thursday's Results

Atlanta 2, Chicago 1
San Fran. 6, Pittsburgh 1
Houston 7, New York 1
St. Louis 7, Cincinnati 3
Philadelphia 10, Los Angeles 4

Today's Games

Los Angeles at New York, N
Cincinnati at Philadelphia, N
Houston at Pittsburgh, N
Atlanta at St. Louis, N
San Fran. at Chicago

Saturday's Games

Los Angeles at New York, N
Cincinnati at Philadelphia, N
Houston at Pittsburgh
Atlanta at St. Louis
San Fran. at Chicago

Sunday's Games

Los Angeles at New York
Cincinnati at Philadelphia
Houston at Pittsburgh, 2
Atlanta at St. Louis, 2
San Fran. at Chicago, 2

AMERICAN LEAGUE

Team	W	L	Pct.	G.B.
Chicago	50	39	.562	—
Minnesota	49	40	.551	1
Boston	48	40	.545	1½
California	50	44	.532	2½
Detroit	47	42	.528	3
Cleveland	44	47	.484	7
Washington	43	49	.467	8½
Baltimore	42	48	.467	8½
New York	39	50	.438	11
Kansas City	39	52	.429	12

Thursday's Results

Cleveland 4, New York 0
Detroit 8, Washington 4
Boston at Baltimore, rain
Only games scheduled

Today's Games

Minnesota at California, N
Chicago at Kansas City, N
New York at Detroit, N
Boston at Cleveland, N
Washington at Baltimore, 2, twi-night

Saturday's Games

Minnesota at California, N
Chicago at Kansas City, twi-night
New York at Detroit
Boston at Cleveland
Washington at Baltimore, N

Sunday's Games

Minnesota at California
Chicago at Kansas City, 2
New York at Detroit, 2
Boston at Cleveland, 2
Baltimore at Washington

Stanley Celebrates 25th Birthday With Three Hits

DETROIT — (AP) — Mickey Stanley has celebrated his 25th birthday with three hits, an RBI and a fine, game-ending catch which helped Detroit's Joe Sparma to his 10th victory.

"Three hits in one game and I'm still hitting .200," quipped Stanley after the 8-4 victory Thursday night over the Washington Senators. "But it was a good way to celebrate.

"We'll hang in there until Kaline gets back and then we'll get going. Al hit in batting practice today and he didn't favor his hand."

Manager Mayor Smith said Kaline, who broke his hand three weeks ago, practiced hitting against a pitching machine and "he looked okay."

"But it will be a while before we can use him," Smith said. He won't play against New York."

Face Barber

The Tigers open a four-game series against the Yankees tonight with Denny McLain slated to face Steve Barber.

"It looks like Denny will be able to pitch," said Smith. "He worked out a little Thursday but I won't be certain about his starting until game time."

McLain, suffering a chest cold, stayed home two days this week. Johnny Podres was named by Smith as backup pitcher if McLain can't work.

Sparma struck out three of the first five men he faced. But he ran into control problems late in the game and was lifted in the eighth inning after giving up a two-run double to Bernie Allen.

"My sinker was working good," said Sparma. "They hit a lot of balls on the ground and pop-ups."

But two of Sparma's four walks led to Washington runs.

"My stuff was good but sometimes my sights were off a little," he said. "We won the game and that's what counts."

Score In First

The Tigers jumped on Washington starter Barry Moore, 5-8, for two runs in the first on McAuliffe's homer, a triple by Don Wert and a sacrifice fly by Willie Horton.

Moore was knocked out in the third when Detroit added two runs on McAuliffe's RBI triple, a hit batsman and a doubleplay grounder.

Ray Oyler, who made several fine defensive plays in rebounding from a night in the hospital, singled home a run in the fourth and Norm Cash drove in the fifth.

Oyler, hit in the head by a pitched ball Wednesday, was released from the hospital just before noon Thursday. He wore a special batting helmet with an overlapping flap to protect his injury, just above the left ear.

"It wasn't so much for protection," said Oyler. "The lump on my head is so big the other helmet wouldn't fit."

Jim Landis played right field for Jim Northrup, who was sidelined with an upset stomach and will be out for a couple of days. Landis got two hits and scored a run.

Detroit picked up two unearned runs in the seventh on a single by Wert, an error, a walk to Bill Freehan, followed by Stanley's bases-loaded single and a passed ball.

The Tigers picked up a half-game on the idle Chicago White Sox and now stand three games out of first place in the tightly bunched American League race.

McAuliffe's Bat Rescues Tigers

By The Associated Press

Dick McAuliffe wasn't rated much of a slugger when he joined Detroit six years ago. But his current distance hitting is keeping the Tigers within striking distance of the lead in the tight American League pennant race.

The 27-year-old second baseman rapped out his 17th homer and a triple Thursday night in leading Detroit to an 8-4 victory over Washington. The triumph left the Tigers in fifth place, but only three games behind the first-place Chicago White Sox.

Sam McDowell reached a milestone in pitching Cleveland to a 4-0 victory over the New York Yankees. He struck out eight batters, lifting his career total to 1,007.

The fireballing southpaw reached the 1,000 mark in the second inning when he fanned Steve Whitaker.

The only other scheduled game, Boston-Baltimore, was postponed because of rain with the Red Sox leading 2-0 in the bottom of the third.

McAuliffe, a 5-foot-11, 175 pounds left-handed batter, had only 24 homers in 497 minor league games covering five seasons before moving up to Detroit as a regular in 1961.

Dick found the home run range in 1964, slamming 24, added 15 the following year and hit 23 in 1966. He appears well on his way toward his league high this season and is tied for fifth place in the homer derby with the Yanks' Mickey Mantle.

Cleveland scored in the first inning when Joe Azcue's single drove in Chuck Hinton, who had reached on an error. The second run came in the third on singles by Leon Wagner, Azcue and Rocky Colavito. Hinton drove in the third run with a double in the fourth.

McDowell yielded only six hits in recording his seventh triumph against eight setbacks. Fritz Peterson, 2-9, was the loser.

WASHINGTON	AB	R	H	BI
Stroud cf	4	0	0	1
Lines p	0	0	0	0
Saverine ph	1	0	0	0
McMullen 3b	5	0	1	0
F. Howard lf	3	1	1	0
Valentine rf	3	1	0	0
Epstein 1b	3	0	0	0
Casanova c	4	1	1	0
B. Allen 2b	4	1	2	3
Cullen ss	3	0	0	0
Moore p	1	0	0	0
Cox p	0	0	0	0
Nen ph	1	0	0	0
Priddy p	0	0	0	0
H. Allen cf	2	0	1	0
Totals	34	4	6	4

DETROIT	AB	R	H	BI
Landis rf	5	1	2	0
McAuliffe 2b	4	2	2	2
Wert 3b	4	2	2	0
W. Horton lf	2	0	1	1
Green lf	2	2	0	0
Freehan c	2	0	0	0
Cash 1b	3	1	1	1
Stanley cf	4	0	3	1
Oyler ss	4	0	1	1
Sparma p	3	0	0	0
Marshall p	0	0	0	0
Totals	33	8	12	6

Washington	010	000	120—4
Detroit	202	110	20x—8

E—Epstein, Oyler, Wert. DP—Washington 1. LOB—Washington 7, Detroit 8.

2B—B. Allen, W Horton. 3B—Wert, McAuliffe. HR—McAuliffe (17). S—Sparma, McAuliffe. SF—W. Horton.

	IP	H	R	ER	BB	SO
Moore	2	5	4	4	0	1
Cox	2	2	1	1	0	0
Priddy	2	2	1	1	1	1
Lines	2	3	2	0	1	3
Sparma	7 2-3	6	4	2	4	6
Marshall	1 1-3	0	0	0	0	2

W—Sparma (10-3). L—Moore (5-8).

B. Moore faced 8 batters in 3rd.

HBP—By Cox (Wert, Cash). WP—Priddy. PB—Casanova. T—2:42. A—8,663.

Softball

Results Thursday

Mead Junior 12, Raiders 5
Merchants 2, Mead No. 3 1

AMERICAN LEAGUE

TEAM	W	L
Merchants	13	2
Flat Rock	9	5
Teamsters	6	8
Mead No. 3	1	14

NATIONAL LEAGUE

TEAM	W	L
Raiders	12	6
Flat Rock	10	8
Mead Juniors	8	9
No Names	4	11

SCHEDULE

Monday

6:30 — Flat Rock vs. No Names
8 — Teamsters vs. Mead No.3

Tuesday

6:30 — Raiders vs. Flat Rock
8 — Flat Rock vs. Merchants

Wednesday

6:30 — No Names vs. Raiders
8—Mead No. 3. vs. Flat Rock

Thursday

6 — Junior All-Star practice
7:30 — Merchants vs. Teamsters.

Golf Pairings

ESCANABA COUNTRY CLUB
Twi-light League, July 25

Slickers vs. Pea Soups
Dr. Zeni — C. Peltier
J. Kennedy — H. Kleiman
E. LaCrosse — W. Nelson
J. Winters — L. Fleming
J. Bradshaw — J. Criel

Ice Boxes vs. Masters
B. Eis — D. Andrews
J. Chown — H. Needham
G. Meretsky — P. Coyne
E. Bonifas — B. Pucklewartz
A. Slaughter — H. Meiers

Hush Puppies vs. 10 Pointers
D. Goulais — D. Scott
D. Craig — B. Elliott
J. Londo — B. Van Effen
J. Manning — C. Crago
K. Bloom — R. McDonough

Reptiles vs. Fliers
R. Pertile — D. Kuivinen
J. Zimmerman — Dr. Bast
D. Nyquist — G. Olson
D. Ducheny — C. Moore
B. Smith — A. Beck

Bob's Mob vs. Paper Makers
B. Turner — A. Taylor
Dr. Beauchamp — C. Dawson
D. Haapala — J. Grettum
R. Zenker — C. Reno
J. Peltin — M. Anderson

Finishers vs. Tornadoes
V. Wicklander — F. Boyce
G. Shomin — W. Arntzen
B. Mulvaney — R. Owen
E. Sackerson — L. Hendricks
Dr. Harrington — C. Lapisto

Hustlers vs. Pedagogues
D. Erickson — J. Hirn
E. Larche — T. Hughson
B. Barron — D. McKie
D. Schneider — D. Foltman
B. Henderson — G. Wellman

ESCANABA COUNTRY CLUB
CALCUTTA TEAMS
(Saturday, July 22)

Playing Teams Will Be Posted

J. Crichton, L. LaCrosse, J. Kennedy, H. Olsen;
H. VanEffen, G. Douglas, S. Smith, H. Olson;
B. Peltier, A. Taylor, B. Butler, B. Baum;
D. Frietz, D. Babcock, W. Arntzen, R. Johnson;
B. Eis Jr., J. Lavolette, E. Rudolph, B. Durkin;
B. Eis Sr., J. Savastano, K. VanEffen, D. Foltman;
E. Gravelle, D. Haapala, B. Zanella B. Henderson;
D. Andrews, B. VanEffen, E. Larche, C. Lapisto;
J. Martin, D. Manske, R. Taylor, Dr. Harrington;
D. Knoll, C. Crago, W. Nelson, J. Anzalone;
A. Martin, Dr. Beauchamp, G. Meretsky, B. Link;
E. Martin, Dr. Bast, G. Wellman J. Gilstrap.
B. Turner, D. Scott, E. Sackerson, L. Fleming;
Dr. Kuivinen, J. Fitzharris, E. Bonifas, D. McKie;
J. Schultz, B. Elliott, D. Ducheny, J. Emerson;
M. Manske, B. McDonough, B. Morrow, G. Cyr;
T. Gregoire, C. Peltier, L. Hendricks, E. Allen;
R. Pertile, M. Hemminger D. Schneider, J. Costello.

HIGHLAND GOLF CLUB
Twilight League
Tuesday, July 25

Smitty's Smackers vs. Con's Clubbers
J. Smith — C. Pratt
R. Sharkey — C. Hendrickson
W. Cooper — D. Johnson
F. Thomas — E. Motto
D. VanEnkevort — R. G Beck
F Mathia — B Beckstrom

Wertz's Watusis vs Long Knockers
D Wertz — L Johnston
B Olson — B Severinsen
B Yagodzinski — M Eugate
J. Keane — N. Chapekis
B. Doucette — D. Wollgram
C. Olsen — B. Denton

Hackers vs. Divot Diggers
B. Boucher — D. Frietz
T. Bartozek — B. Heymen
B. O'Connell — M. Smith
M. Bertrand — C. Johnston
J. Hanneman — J. Duca
N. Niquette — B. Seymour

Barney's Beavers — Got Yas
B. Barnhart — J. Schultz
E. Koch — C. Fassbender
B. Fontaine — D. Boucher
B. Beck — C. Nault
L. Rubiem — J. Chapekis
S. Hale — L. Niquette

W. R.'s vs. Doug's Dubbers
D. Nelson — J. Douglas
W. Stiemert — E. McCarthy
S. Lambert — P. DeBen
P. Ross — B. Daniels
G. Bonamer — F. Adams
R. Beck — J. McCarthy

Has Beens vs. Super Value
V. Smith — M. Manske
B. Riegel — L. Knauf
B. Carlson — E. Martinson
R. Murray — B. Thomas
R. Geiss — G. Walter
J. Pascoe — J. Bernier

Rum Dums vs. Hi Flyers
E. Beck — A. Davidson
B. Douglas — J. Olsen
E. Flath — G. Nelson
H. Kobas — V. Ihlenfeldt
P. Norman — L. Brunelle
L. Sundquist — P. Gasman

Brandt Slugger For Don Wilson

By The Associated Press

Jackie Brandt already knows it is easier to hit for teammate Don Wilson than against him, and the rest of the National League hitters are quickly learning it, too.

Wilson, a rookie right-hander who pitched a no-hitter a month ago and a three-hitter 11 days ago, cut down New York on two hits Thursday night as the Houston Astros belted the Mets 7-0.

It was his third straight victory and while he has discouraged opposing hitters, his pitching has brought out the best in Brandt. The veteran reserve outfielder, hitting only .237, had six hits in 11 at bats with his only triple and homer and eight of his 10 runs batted in during those games.

"I don't know what it is, but I sure do well when he's pitching," Brandt said.

Brandt drove in four runs Thursday night with a sacrifice fly and the homer and added a double.

Another part-time performer, Gene Oliver, also had a good night, stroking three singles and a two-run homer as he led Philadelphia over Los Angeles 10-4.

League-leading St. Louis unleashed Julian Javier, Orlando Cepeda and Bob Tolan, who each homered, and whipped Cincinnati 7-3.

Pat Jarvis snapped the Chicago Cubs' five-game winning streak with a four-hitter that lifted Atlanta to a 2-1 victory, and Gaylord Perry broke his own six-game losing string by pitching San Francisco to a 6-1 triumph over Pittsburgh.

Wilson, 22, now 7-5, allowed only singles by Ed Charles in the first inning and Larry Stahl in the ninth. He struck out nine, walked two and hit one and extended his shutout string to 25 innings, breaking the club record of 24 set by Robin Roberts.

Oliver's first hit helped the Phillies to a four-run second inning against Claude Osteen, and his homer made it 6-0 in the third. Bobby Wine belted his first homer of the season in the fifth with two on as Larry Jackson, 7-9, breezed.

The Cubs played their game under protest when Ernie Banks hit a short fly to left-center field in the sixth inning with the bases loaded and Glenn Becker, trying to score from third, was tagged out at the plate after bouncing off catcher Joe Torre.

Cubs Manager Leo Durocher claimed Torre blocked the plate before he had the ball, thereby interfering with the runner.

The Braves had taken a 2-1 lead in the inning on hits by Hank Aaron and Torre and an infield out after Tito Francona homered earlier.

Perry, 6-11, who had not won since June 10, yielded only seven hits. The Giants gave him a 5-0 lead as Willie McCovey hit a two-run homer.

Chair, Rocker and Chaise
LAWN SET
$15.00
BAY DE NOC CO-OP
Escanaba Phone ST6-2884

New Office Space
Available by September 15th, 1967. Rent includes:
● HEAT & AIR CONDITIONING
● JANITORIAL SERVICES
● ELECTRICITY
Prime, first floor space. Will design and build to suit.
Free Parking for clients and employes.
Contact: AL BELANGER
ALLIED Real Estate
ST 6-3213

MODIFIED SPORTSMAN
AUTO RACING

SATURDAY NIGHT
U. P. STATE FAIRGROUNDS
TIME TRIALS—7:00 RACES—8:00
SUNDAY NIGHT
NORWAY—FAIR GROUNDS
TIME TRIALS—7:00 RACES—8:00
WEDNESDAY NIGHT
U. P. STATE FAIRGROUNDS
TIME TRIALS—7:00 RACES—8:00

OUT OUR WAY by J. R. Williams

OUR BOARDING HOUSE with Major Hoople

BEETLE BAILEY

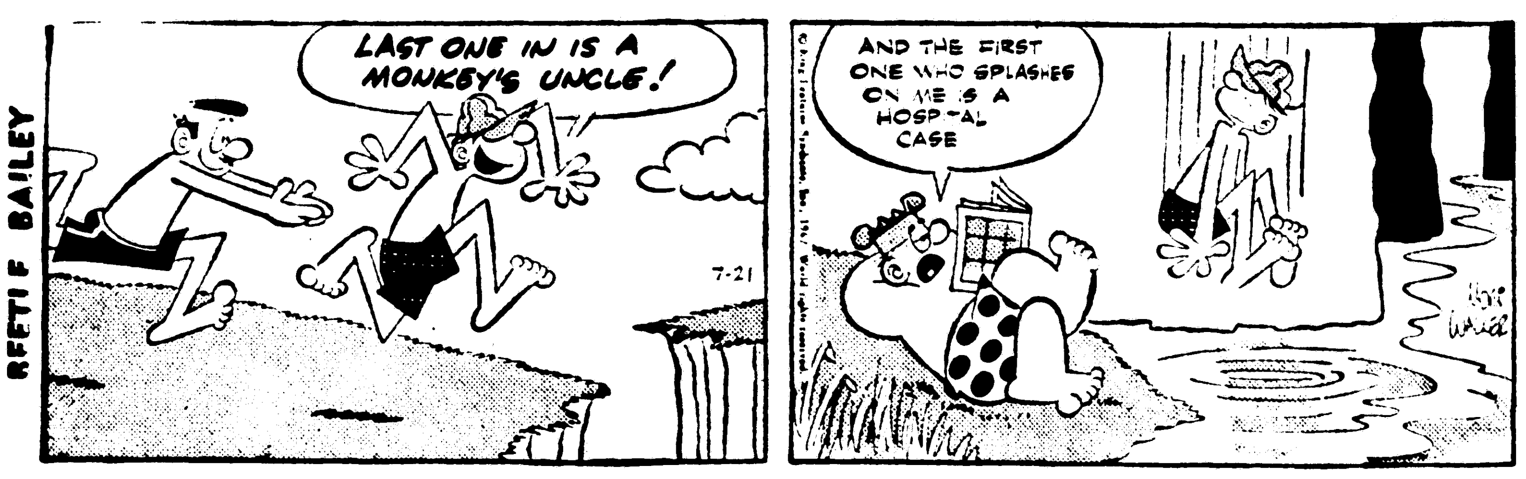

PRISCILLA'S POP

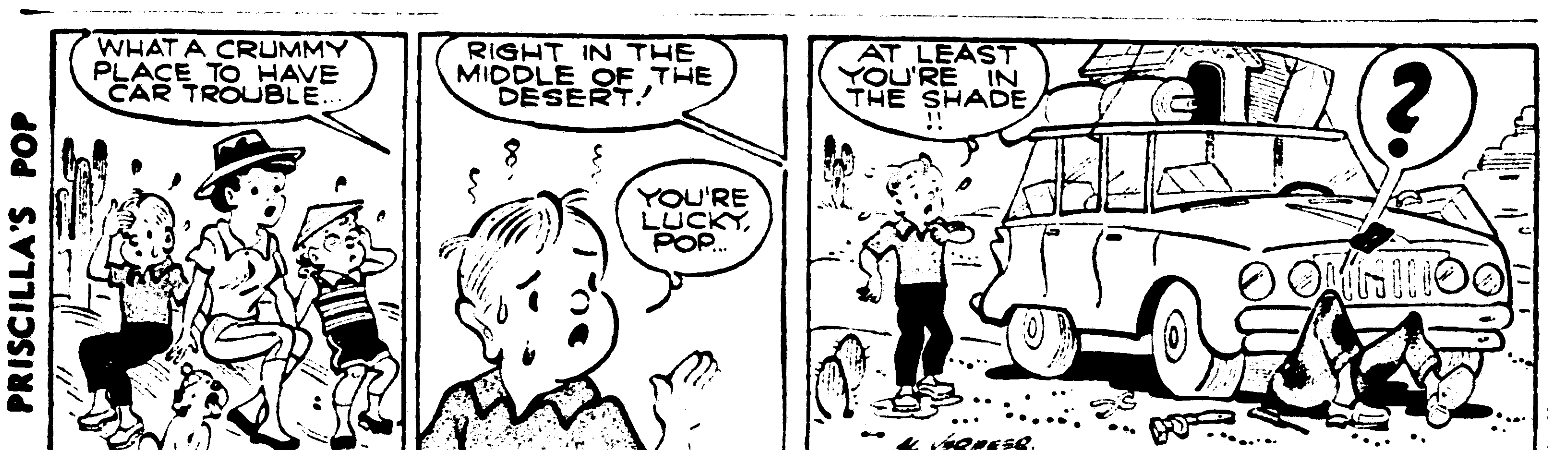

BLONDIE

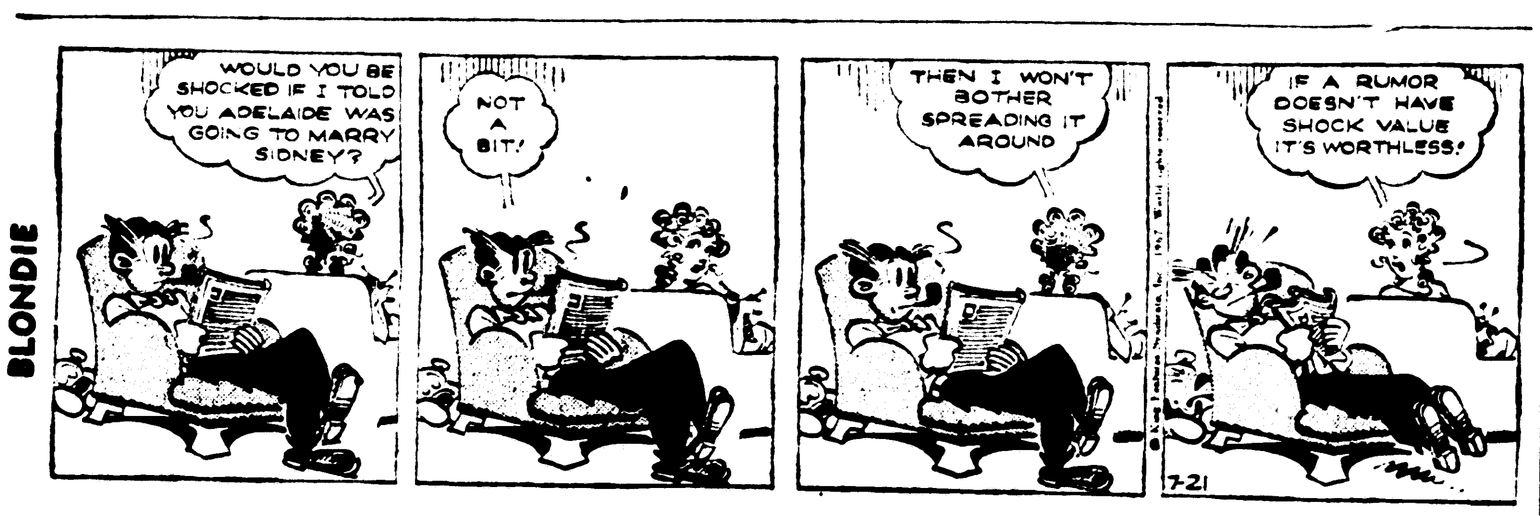

LI'L ABNER

THE BORN LOSER

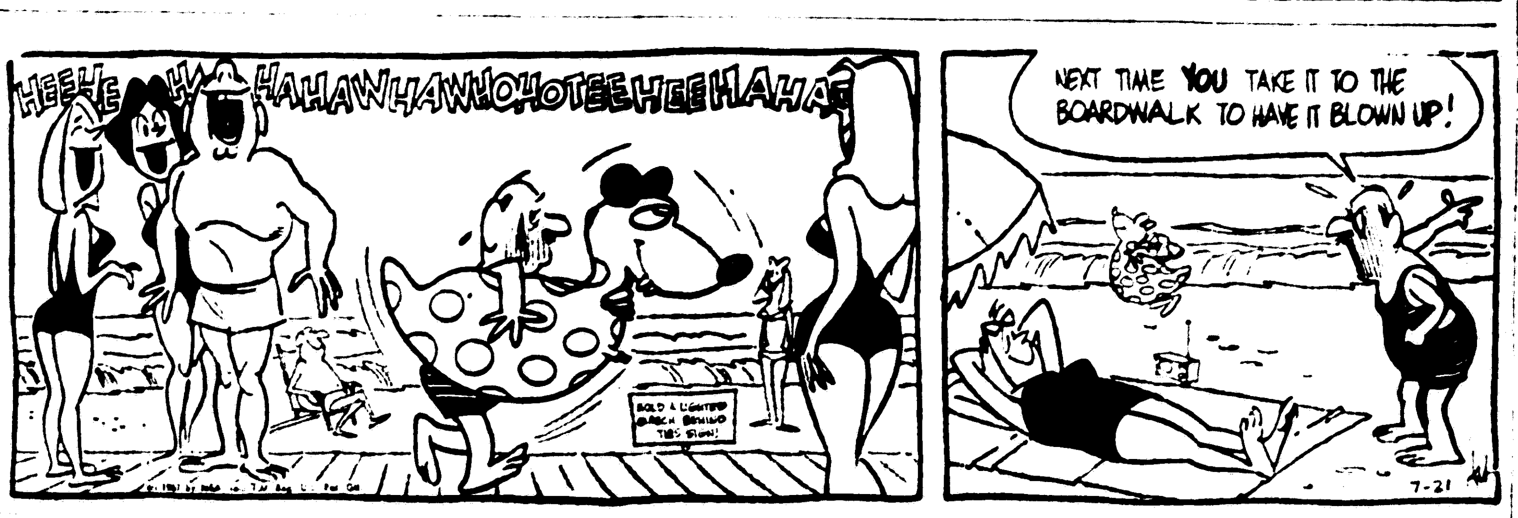

MARK TRAIL

BUGS BUNNY

MANISTIQUE

REPRESENTING SCHOOLCRAFT COUNTY at [illegible] conference at the Sherman Hotel with Michigan State University's College of Agriculture and Natural Resources leaders were, from left: Ake Aronsson, Swedish exchange student; Joel Carley, Cooks supervisor and timber operator; Leonard Walters, Manistique nurseryman and supervisor; Dean Thomas Cowden of the college, and Dean Rhoads, Schoolcraft County Extension director (Daily Press Photo)

Brook Trout Fishing Good

Fishing for game fish has fallen off on inland lakes. Panfish are still being taken in good numbers. Bluegills are at the height of spawning and can be readily taken from shore. Brook trout fishing on streams is considered good throughout most of the Conservation Department's District 4. Trout lakes are getting much play and will produce good fishing deep.

Mosquitoes are still present in bushy country and beach flies are at their "bitingest best."

Fishing results by species:

Symbols for fishing: (E) Excellent, (G), (F) Fair, and (P) Poor.

Northern Pike: Chippewa County - Upper St. Mary's River (G), Frenchman Lake (G), Lower St. Mary's River, Potagannissing and Raber bays (P to F). Luce County - Perch Lake (G), Blind Sucker Flowage (P to F), Manistique Lakes (F). Mackinac County - Manistique Lake (F), Millecoquin Lake (G), Milakokia Lake (F), Whitefish Lake (F), Les Cheneaux Channels (F to G), live bait no. 1, artificials no. 2. Schoolcraft County - Indian Lake (G), Manistique River (G), Stueben Lake (G), Snyder Lake (F).

Walleye: Alger County - Nawakwa Lake (F). Chippewa County - Upper St. Mary's River below Soo (G), Frenchman Lake (G), Carp Lake (G) with Colorado spinner and worms or crawlers. Luce County - Manistique Lake (F), Tahquamenon River (F). Mackinac County - Whitefish Lake (F). Schoolcraft County - Indian Lake (G), Stueben Lake (F) - one 4 pound fish caught last week.

Smallmouth Bass: Chippewa County - Potagannising Bay (F). Mackinac County: Epoufette-Kenyon Bays (G), Greene Island-Straits of Mackinac (G), Les Cheneaux Channels (F).

Bluegills: Luce County - Deadmans Lake (E), Stuart Lake (G). Mackinac County - Whitefish Lake (G), Brevoort Lake (G), Millecoquin Lake (F). Schoolcraft County - Boot Lake (F), East Lake (F), Twin Lake (G), Sunken Lake (G), Crooked Lake (G), Cowell Lake (G), McDonald Lake (F).

Rock Bass: Chippewa County - St. Mary's River (G), Potagannissing Bay (G), Hulbert Lake (G), Caribou Lake (G). Luce County - Round Lake (G), Tahquamenon River (G), Muskallonge Lake (G), Blind Sucker Flowage (F). Mackinac County - Millecoquin Lake (F), Les Cheneaux Channels (G). Schoolcraft County - Indian Lake (G).

Sunfish: Alger County - Nawakwa Lake (E). Mackinac County - Little Brevoort Lake (G), Whitefish Lake (G), Millecoquin Lake (F).

Yellow Perch: Chippewa County - Hulbert Lake (G), Upper St. Mary's River (G), Waiska Bay (F), DeTour Passage near Coal Dock (G), Burndt Island-Potagannissing Bay (F). Luce County - Muskallonge Lake (G), Perch Lake (G), Bass Lake (G), Belle Lake (G), Tahquamenon River (G), Manistique Lakes (G). Mackinac County - Milakokia Lake (G), Millecoquin Lake (F), Brevoort Lake (F), Les Cheneaux Channel (G). Schoolcraft County - Indian Lake Cowell and Crooked lakes (G).

Rainbow Trout: Lake Superior by trolling off Grand Marais (F), Two Hearted River (F), Tahquamenon Bay (F). Luce County - Bass Lake (F), Tank Lake (F). Schoolcraft County - Clear Lake (F), Bear Lake (F).

Brook Trout: Alger County - Sucker River (G), W. Branch Sucker (G), Hurricane River (F). Chippewa County - East Branch Tahquamenon River (G), West Branch [illegible] (F), Upper Pine River [illegible] Luce County - [illegible] Tahquamenon River [illegible] Creek and Ponds [illegible] Two Hearted River [illegible] Two Hearted River [illegible] Mackinac County [illegible] (F), Carp River [illegible] Brevoort River [illegible] Schoolcraft County - East Branch Fox River (G), Driggs River (F), Stutts Creek (F).

Brown Trout: A 4½ pound (27½") brown was caught in Highbanks Lake, Chippewa County - this [illegible] fish as the lake [illegible] cipally with [illegible] Some nice browns [illegible] ported taken below [illegible] and lower falls on the Tahquamenon River.

Herring: McKay Bay in Les Cheneaux Channels has been promising good to excellent catches on artificial "stone rollers" and natural fly bait. Early morning fishing has produced best results.

Coho: Very good fishing in Lake Superior ½ to ¾ mile off the Grand Marais breakwater, Alger County. These fish range from 2 to 4 pounds and are caught by trolling with various spoons (Cleo, Marathon Spatalcts and Daredevils).

Menominee: Some [illegible] are taken off the breakwater at Grand Marais on small flies and worms.

Bullheads: Best results reported from Nawakwa Lake, Alger County, Blind Sucker Flowage and Tahquamenon River, Luce County; Black Creek Flowage and Millecoquin Lake, Mackinac County.

107th Engineer Veterans Plan U.P. Reunion

The battles of Camp Beauregard, Camp Livingston, Northern Ireland, the Battle of Britain, D Day and what have you will be fought again by the men of the 107th Engineers at their seventh annual reunion to be held this year in Manistique on Aug. 18, 19 and 20.

Reunion activity will be centered in the Manistique Elks Club and about 250 men will be on hand.

Principal speaker at the dinner will be Brigadier Gen. Leonard C. Ward, assistant commander of Michigan's 46th National Guard Division. Gen. Ward, a former officer of the 107th Engineers, was recently promoted to his position in the Michigan National Guard by Governor Romney.

Mrs. Michael Chisholm (Mincoff Photo)

Vicky Caldwell Wed To M. C. Chisholm

The First Congregational Church of Cooks was the setting July 15 at 3:00 p.m. for the marriage of Vicki Ann Caldwell, daughter of Mrs. Marion Caldwell of Cooks and Michael Cameron Chisholm, son of Mr. and Mrs. Cameron Chisholm of Newberry. Rev. Richard Hooker officiated at the double ring ceremony.

Carol Carley was matron of honor and bridesmaids were Patricia Chisholm and Gail Lausten. Jason Willis was best man and Leonard Caldwell and Lloyd Martindale, groomsmen. Jim and Mob Caldwell ushered. Kathy Gillespie was flower girl. Keith Clark was ring bearer.

Escorted to the altar by her uncle, Kenneth Carley, the bride chose a bouffant gown of chantilly lace, styled with sabrina neckline and lon-tapered sleeves. The cut away front was inserted with ruffles of lace. She wore a Swedish crowns of pearls and crystals attacheded to a bouffant, full-length train of silk illusion. Her bouquet was of white orchids surrounded by red roses.

The matron of honor wore a yellow gown and the bridesmaids wore pink. The gowns were organza over taffeta which featured floating panels. The high waistlines and short sleeves were accented with embroidered roses. They wore matching headpieces of nylon attached to floor length veils. Their flowers were yellow and pink roses. The flower girl was dressed as a miniature bride and carried a basket of roses and rose petals.

The bride's mother selected a 3-piece blue suit with matching accessories and wore a corsage of red sweetheart roses. Mrs. Chisholm chose a street-length aqua dress with matching accessories.

A reception was held at the Cooks Town Hall. Mrs. Joel Carley cut the wedding cake.

The bride is a 1966 graduate of Cooks High School and is attending Northern Michigan University. The bridegroom is a 1966 graduate of Newberry High School. He is attending school at Northern and is employed as a park ranger at Tahquamenon Falls.

Engagement Told

Mr. and Mrs. Ralph J. Curtis, 2558 Cummings, Berkley, announce the engagement of their daughter, Cara Lee, to Jon Stanly Paige, son of Mrs. Lulas Paige of Muskegon. The bride-elect is a 1963 graduate of Berkley High School and expects to receive her degree in elementary education from Michigan State University in 1968. Her fiance attends Michigan Community College in Muskegon and is enrolled in the school of forestry. He plans to attend Michigan State University this fall. No date has been set for the wedding.

Hospital

Admitted to Schoolcraft Memorial Hospital were Ione Collins, Olga Barker, Adolph Ballot, Vervolyn Maxson, Geraldine Brock and James Duncan. Discharged were Diane Smith, Bill Swanson, Mae Gronlin, Bernice Jordan, Elaine Rice, and Nora Taylor.

Births

Mr. and Mrs. James R. Collins, Fayette, are the parents of a girl born July 19 and weighing 7 pounds 6½ ounces. Mrs. Collins is the former Ione Roselyn Rochefort.

Briefly Told

Taken to Schoolcraft Memorial Hospital Thursday was Mae Gronlin, 2265 Garland, of Pontiac.

Skeet League

TEAM	W	L
Dunning-Briggs	12	2
Malloch-Neill	10	4
Demers, Thorell	8	6
Turpin-Spreen	7	7
Wallace-Atwater	6	8
Johnson-LaFave	5	9
Hansen, Johnson	4	10
Houghton, Johnson	4	10

Boyd Briggs shot a near perfect 24 of 25 to lead all scorers in Wednesday's shooting at the Manistique Rifle & Pistol Clubs' Skeet League. Other high scores: Dallas Dunning 22 x 25, Earl Malloch 22 x 25; Bill Turpin 21 x 25, Lloyd Johnson 21 x 25.

The pipe, ancestor of our present pipe organ and all other wind instruments, is said to be the oldest of musical instruments.

Sunday, July 23
Once Again . . . Our Famous
TURKEY AND HAM SMORGASBORD
Including our variety of salads at the salad bar. $1.75 for adults, $1.25 for children under 12. Homemade Pies. Don't forget our Friday Night Fish Frys . . . Includes Salad Bar!
TYELENE'S RESORT
U. S. 2 at Garden Corners
17 miles west of Manistique, 38 miles east of Escanaba

Card of Thanks

McGovern

We wish to thank our friends, neighbors and relatives for their kindness and sympathy in our bereavement, the death of our dear husband and father, John McGovern. We are grateful to Rev. Father Leno Zadra for his comforting words, to the pallbearers, to those who sent flowers, spiritual bouquets, those who offered the use of their cars.

The Family Of John McGovern

1. Announcements

CASH FOR YOUR COINS! Buying Silver Dollars, Halves, etc. Write, listing what you have for my offer to: COINS, P. O. Box 300, Escanaba, Mich.

5. Automobiles

1959 INTERNATIONAL six passenger pickup in good condition. Dial 786-1818 or 786-1538.

1961 FORD. Rebuilt motor, reasonable. Dial 786-7094.

1962 MERCURY COMET, white, red interior, sharp, stick shift for economy, perfect condition. Priced for quick sale. Inquire 1028 North 18th St.

SERVICEMAN returning overseas, has 1963 Rambler for sale, 36,000 miles, $550. Call 425-8941.

1960 FALCON four door, 1961 Biscayne Chevrolet four door. Contact: Ossie Hazen, Garden, Mich., or dial 644-2380.

1963 CHEVROLET Step Van ½ ton. Ideal for delivering or a camper unit. Excellent Condition. Contact: Curran Chevrolet Sales, 323 S. Maple Ave., Manistique, Mich.

1965 PLYMOUTH FURY, used one year, 15,000 miles. Going overseas, must sell immediately. Phone 786-5513.

1959 VOLKSWAGEN in good condition. No. 23 stock car. Dial 786-3759.

6. Auto Service, Parts

WE BUY Cars & Trucks in Any Condition! Used and Rebuilt Parts at Reasonable Prices. UNIVERSAL, ST 6-5246.

1960 VOLKSWAGEN parts. 569 N 8th St., Gladstone, or call GA 3-9490.

USED MOTORS, Transmissions, Wheels, Car Radios, Bucket Seats, Tires $2 & up. UNIVERSAL AUTO PARTS, ST 6-5246.

BRING your Air conditioner troubles to us. We install and service all types of auto air conditioners. Front end alignment and balance specialist. Call for appointment 786-5531.
TOWN & COUNTRY SERVICE DEPARTMENT

SEE COYNE'S FIRST for expert Front End Alignment! Authorized BEAR Front End Alignment Service.
COYNE CHEVROLET
801 Stephenson 786-5020

LEGAL NOTICES

NOTICE OF REGISTRATION OF THE QUALIFIED ELECTORS OF ESCANABA AREA PUBLIC SCHOOLS

Residing within the City of Escanaba, Delta County, Michigan TO: THE QUALIFIED ELECTORS OF SAID SCHOOL DISTRICT:

Please take notice that the Board of Education of the Escanaba Area Public Schools Delta and Marquette Counties, Michigan, will hold a SPECIAL SCHOOL ELECTION in said School District on Wednesday, August 30, 1967.

Section 532 of the School Code of 1955 provides as follows:

"The inspectors of election at any annual or special election shall not receive the vote of any person residing in a registration school district whose name is not registered as an elector in the city or township in which he resides."

THEREFORE TAKE NOTICE that the city registration records of the City of Escanaba will be used in this Special Election to be held on Wednesday, August 30, 1967, and only such persons may vote at said election whose name is registered as an elector in the City of Escanaba.

TAKE FURTHER NOTICE that the office of the City Clerk in the City Hall in the City of Escanaba will be open for the purpose of taking registrations from 8:00 A.M. until 8:00 P.M. each weekday, Saturdays and any legal holiday excepted.

The last day for registering is Friday, July 28, 1967 on which day the office of the City Clerk will be open for the purpose of taking registrations from 8:00 A.M. until 5:00 P.M., Eastern Standard Time.

This notice is given by order of the Board of Education of the Escanaba Area Public Schools Delta and Marquette Counties, Michigan.

Wheaton L. Strom
Secretary,
Board of Education
17560 July 21, 22, 27

NOTICE OF REGISTRATION OF THE QUALIFIED ELECTORS OF ESCANABA AREA PUBLIC SCHOOLS

Residing within the Townships of Wells, Cornell, and Ford River of Delta County and within the Township of Wells, Marquette County, Michigan

TO THE QUALIFIED ELECTORS OF SAID SCHOOL DISTRICT

Please take notice that the Board of Education of the Escanaba Area Public Schools Delta and Marquette Counties, Michigan, will hold a SPECIAL SCHOOL ELECTION in said School District on Wednesday, August 30, 1967.

Section 532 of the School Code of 1955 provides as follows:

"The inspectors of election at any annual or special election shall not receive the vote of any person residing in a registration school district whose name is not registered as an elector in the city or township in which he resides."

The last day on which persons may register with the appropriate township clerk in order to be eligible to vote at the Special School Election to be held on Wednesday, August 30, 1967, is Friday, July 28, 1967. Persons registering with the respective township clerks after 5:00 P.M., Eastern Standard Time, on the said Friday, July 28, 1967, are not eligible to vote in said Special School Election.

Under the provisions of the School Code of 1955, registrations will not be taken by school officials, and only persons who have registered as general electors with the township clerk of the township in which they reside are registered school electors. Persons planning to register with the respective township clerks must ascertain the days and hours on which the clerks' offices are open for registration.

This notice is given by order of the Board of Education of the Escanaba Area Public Schools Delta and Marquette Counties, Michigan.

Wheaton L. Strom
Secretary,
Board of Education
17560—July 21, 22, 27

Trim Price Hiked

KALAMAZOO (AP) — It's going to cost a quarter more to get your hair cut in Kalamazoo today. The Barbers Union Local 160 voted to hike the price of haircuts for adults to $2.25.

8. Boats, Motors

CABIN CRUISER, Richardson 27 ft. Chrysler Marine Engine. Boat in excellent condition, completely refinished in 1966 and reasonably priced at $2,900.00. William S. Wells, Riverside Blvd., Menominee, Mich. Phone 863-2800 or 863-5068.

OUTBOARD service on Mercury engines. Fast dependable work. Used engines. 786-4339.

COMPLETE FISHING rig, 14' Starcraft aluminum boat, 5½ Evinrude Motor, Pameo Tilt Trailer, oars. Good condition. Call 425-0491.

10. Building Supplies

RUSCO: The World's Finest Steel Combination Windows and Doors. RODMAN LUMBER & MILLWORK Phone ST 6-1012

12. Cleaning, Laundering

ALL YOUR CLEANING NEEDS. Reweaving—Dyeing—Rug Cleaning — Fur Cleaning & Storage. Hats Cleaned and blocked. Wedding Gowns cleaned and box packaged for storage. — Leather and Suede Cleaning.
NU-WAY CLEANERS
106 N. 13th St.

14. Dogs, Pets, Supplies

GENTLE SHETLAND PONIES. Mares, Stallions, Yearlings. Dial 786-6240.

WIRE HAIRED PUPS. AKC registered. None shed, seven weeks. Excellent pets. Dial 735-5364, Marinette, Wis.

16. Farm Implements

ONE CASE CHOPPER with hay and corn head and blower, one bulldozer with blade, one John Deere mower, one John Deere hay baler, two farm tractors, one 1963 Ford pickup and camper, one combine, and other used machinery. Phone 786-6706.

SMALL JOHN DEERE trailer and utility trailer. Dial GA 8-9907 after 3 p.m.

19. For Rent

FOR LEASE. 4,000 square foot area on railroad. Will level to suit. Inquire at BAY DE NOC CO-OP, 1910 6 Ave. N., or phone ST 6-2884

DRY, COOL STORAGE. 1800 or 2800 square feet. Poured cement floor, no rodent problem. Inquire at BAY DE NOC CO-OP, 1910 6th Ave. N., or phone ST 6-2884.

FURNISHED or unfurnished 2 bedroom apartment upstairs, gas heat, full bath. Garage available. Dial 786-5778.

20. For Rent, Furnished

THREE ROOM furnished upper apartment. Large rooms. Close to town, ready immediately. Dial 786-0126.

22. For Rent, Unfurnished

TWO BEDROOM upstairs apartment with laundry room. Southside location. Dial 786-4699.

23. For Sale

FLY SPRAY
8 Gal. $9.25 1 Gal. $2.26
Now available at:
ESCANABA FEED STORE
700 Stephenson Ave.

CLEANINGEST carpet cleaner you ever used, so easy too. Get Blue Lustre. Rent electric shampooer $1 at GAMBLES of BARK RIVER & POWERS.

YELLOW GE Washer & Dryer, matched pair, $119.95. Two wringer washers, good condition plus many automatic washers. ADVANCED ELECTRIC 786-7031

RENT THE NEW Bissell Rug Shampooer with the NEW Germ-Proofing formula! Just $1 a day from the FAIR STORE.

CARPETS & HARD SURFACE GOODS
Nylon, Acrilan, Herculon. Outside and kitchen carpets. $1.50 & up. Expert installation.
PELTINS
1307 Ludington

1956 CHEVROLET SEDAN, boat trailer, melink safe, check writer, Westinghouse electric roaster, stainless steel 55 cup coffee urn, french fry cutter, can opener for No. 10 cans, Presto 16 qt. pressure cooker, Duncan Phyfe table, iron fireman coal stoker, garbage burner, two 275 gal oil tanks, wood range. Dial 786-4409.

TROUT! Cutthroat available soon. 2-3 inch brook available now. Soo Hill Trout Hatchery, Route 1, Gladstone. 786-4339.

DEEP TRAP NETS, 7 — 30 ft., 2—15 ft., all with brand new pots. 4 — 30 ft leaders hung with heavy, new nylon. All in good condition. Anchors and polypropylene lines. Contact Harold Lentz, Standish, Mich. 48658.

CLOSEOUT SALE ON WELDERS! Heavy Duty 260 Amp. plus accessories, reg $289.95 for only $199.00! Heavy Duty 200 Amp. plus accessories. Reg $274.50 for only $189.00. See them today at your Midland Co-op.
BAY DE NOC CO-OPERATIVE, 1910 6th Ave. N., ST 6-2884.

STATE WIDE
NO MONEY DOWN
CHEST FREEZERS, 21 cubic ft. Brand new. Only $199.00. BAY DE NOC CO-OP, 1910 6th Ave. North. 786-2884.

ZENITH TV demonstrator, Battery operated TV. Big Savings. One only. GAMBLES STORE OF BARK RIVER, HO 6-9905.

ONE REBUILT Maytag washer with year warranty
LASNOSKI APPLIANCE
"30 Years of Proven Service"
1019 Ludington 786-3333

Watermelons, 69c & up. Mich. Strawberries. Oranges, 3 doz. $1.
NAGELKIRK'S

WEDDING PICTURES INVITATIONS
GORDON NELSON, Photography
1415 Mich., Gladstone. GA 5-6841

MARLETTE 1969 trailer, 10 x 52. Call 425-3043.

A HOLY NAME Blazer and two Skirts. Good condition, reasonable price. Phone ST 6-1946.

Schwalbach
"KITCHEN SPECIALISTS"
Offering EVERYTHING for the kitchen. Including distinctive cabinets and a complete line of built-in appliances.
SERVING THE ENTIRE U.P.
Phone ST 6-1881—Rte. 1, Gladstone

EIGHT PIGS nine weeks old. Real gentle pony. Dial 786-6868.

23. For Sale

HOUSE PAINT SALE
$3.45 per gallon
HAWES PAINT AND FLOOR COVERINGS, 920 Ludington. Dial 786-0150.

SUPERFLAME Oil Burner in good condition. Dial after 6 p.m., GA-5-1071 or inquire at 532 Norht 16th St.

SAVE BIG! Do your own rug and upholstery cleaning with Blue Lustre. Rent electric shampooer $1 at your COAST TO COAST STORE.

1952 Chevrolet, $75. 1951 Chevrolet, $50. Crosley Refrigerator, $15. 21" Blond cabinet TV, $40. Inquire 907 Main St., Wells

24. Furniture

BONEFELD'S FURNITURE
"Summer Clearance Now Going On"
Three Floors Of Bargains
10% to 50% Off
Free Delivery
No Down Payment
913-915 Ludington Street

ASSORTED 9 x 12 Linoleum, only $4.39. Hoover Washer Spin Dryer, Hoover cleaner, $39.95, Hoover Belts, Brushes and Service while you wait. Refrigerator, Gas and Electric Ranges, Chairs, Jungers 5 room Space Heaters. Prices reduced on Gas Ranges and Gas Water Heaters. Used kitchen set, 5 pc. Mahogany dining room set. Used box spring and mattress, mahogany end tables, Hotpoint automatic washer like new.
IVAN KOBASIC FURNITURE
Just past the Delft Theatre
In Escanaba

SPECIAL
Indoor-Outdoor Carpet
9 x 12
Reg. $71.40, Now $39.95
PELTIN'S
1307 Ludington

FURNITURE
Gas and electric Ranges, Lounging Chairs, two Hospital beds, 1 apartment size used electric range. Used 7 pc. Walnut dining room set, kitchen heater, Maple studio couch, used Beautyrest mattress & coil spring, Monarch coal & wood range. Etc. We buy Trade and Sell Furniture.
PELTIN'S, 1307 Ludington

30. Help Wanted, Female

GIRLS who are through with school needed. Dial 786-1538.

WAITRESS WANTED. Excellent shift. Apply in person. MARCO'S.

BABY SITTER WANTED in Escanaba or Ford River area, in your home, for 1 child, beginning Sept. 1. Write Phillip Pfannenstiel, Box 43, Palmer, Michigan.

WAITRESS. Apply in person at Skinny's Bar between 10 a.m. and 7 p.m.

HOUSEKEEPER 30 to 55. Southside location. General housework and care of three children 6-7-8 years. To live in, good salary. By July 25th. Experience preferred. Write Box 1067 % Escanaba Daily Press.

31. Help Wanted, Male

YOUNG MAN to help on Well Drilling Machine. Dial 786-6373 after 5 p.m.

TRUCKING COMPANY engaged in the hauling of bulk commodities is desirous of obtaining tandem tractor capable of handling 90,000 lbs gross loads for year round trucking operations. If you have an excellent driving record, forward resume outlining your experience plus description of tractor to J. Falconbridge, P. O. Box 417, Trenton, Michigan.

Gladstone Salesman Wanted
Call State Wide Real Estate
ST 6-1308

MEN, 18 years and older, to work and learn trade on greenhouse construction crews, building, repairing and painting greenhouses. Good pay and transportation paid. Write: Winandy Greenhouse Construction P.O. Box 597, Richmond, Indiana 47347.

33. Instructions

LEARN TO DRIVE
Quicker, safely, surely. Private lessons. Dual controls. We call for you. ST 6-2474 after 6 p.m.

34. Insurance

ALLSTATE INSURANCE: Life, Health, Car and Home. Contact JACK BECK at ST 6-6501.

For All Insurance Needs, See . .
BILL PERRON
225 Ludington ST 6-7661 or 786-1367

37. Loans, Investments

3% DOWN
STATE WIDE

39. Lots, Farms, Camps

CHOUINARD SUBDIVISION, 1½ miles north of Mead Paper Company. Call 786-5072.

VERY DESIRABLE wooded lot in Kurz Brothers Addition. 75 x 150 ft. Located on 23rd Ave. South. Price $3300. Dial 786-7025.

NO MONEY DOWN
STATE WIDE

FARM: 120 acres, 70 acres cleared rest timber. Large house, barn, 3 sheds, garage. 18 miles from Escanaba-Delta County. Price $8,000. Call HO 6-2186 or write Stella Nagy, 7800 Grand Mount, Detroit, Mich.

LAKE LOTS with sand beach in Stonington Peninsula on Big Bay de Noc. Dial 786-1238.

41. Mobil Homes, Campers

MOBILE HOMES at Big Savings. Furniture or anything in trade. U. P. TRAILER SALES, IRON MOUNTAIN, MICH.

Homes
☆Pre-Built
☆Mobile
☆Travel Trailers
FOR SALE OR RENT
BOB'S AUTO SALES
— SERVICE & SUPPLIES —
South US-2 Iron Mountain
Phone 774-1050

HOLLY PARK, MARSHFIELD and Liberty Mobile Homes available at MARINETTE MOBILE HOME SALES, Marinette, Wis. Phone 735-7581.

41. Mobile Homes, Campers

PICK-UP CAMPERS
Travel Coaches, pick-up caps and tops. Some of the finest to choose from. CARL MOSIER, Del Rey Camper Sales, Rapid River, Michigan. Dial 474-9423.

V. A. LOANS PROCESSED
STATE WIDE

22 FT. TROTWOOD housetrailer. A-1 condition. Call 786-7721 afternoons or evenings.

42. Motorcycles, Bicycles

1967 TRIUMPH 650cc motorcycle. Less than 500 miles. Still under guarantee. Dial 786-3098.

WARD'S HAS A
"MACHINE FOR EVERY DREAM!"
Our RIVERSIDE line of cycles run from the 49 c.c. MOPED to the BIG ONE, the 350 c.c. ROADSTER. 8 different models to choose from
MONTGOMERY WARD
SERVICE CENTER
115 S. 7th ST 6-2419

FOR SALE: 50 C.C. Motorbike, like new. Call Manistique 341-5472 or 341-5536.

1967 BRIDGESTONE Scrambler, 175 CC's. Like new. Call 425-9501.

43. Movers

LOCAL AND LONG DISTANCE
ERICKSON MOVING
AGENT FOR UNITED VAN LINE
ST 6-0231
STORAGE-CRATING-PACKING

MOVING
LOCAL AND LONG DISTANCE
GUINDON—ST 6-6500
MOVING AND TRUCKING
STORAGE - CRATING - PACKING

46. Painting & Decorating

PAINTING INTERIOR & EXTERIOR. Your choice of paint. For free estimate, dial 786-1997.

47. Personals

WE PAY CASH — For land contracts and mortgages. Real Estate Investors, Box 301, Escanaba, Mich.

I WILL NOT be responsible for any debt incurred by anyone other than myself. Matt Luchey, Bark River, after July 20th, 1967.

FLY the MICHIGAN STATE FLAG below the Stars and Stripes. Only 50c at the PRESS OFFICE.

49. Plumbing and Heating

PLUMBING & HEATING SERVICE
Licensed Master Plumber
Phone 428-9338 — Gladstone

51. Radio, TV Service

PLOUFF RADIO & TV
Repair and Service all makes
Dial GA 8-1171

53. Real Estate

3 BEDROOM HOME. Partly furnished. With 3 acres. Phone Hermansville 498-2430.

CAREFREE SUMMER LIVING in this timber home on Portage Point. Sand beach, boat house, patio house. Move in for the rest of the summer.

ELEGANT - BUT ECONOMICAL. Wooded lot in Soo Hill area 100' x 300'. 3 bedrooms, carpeted living room with fireplace, 14' x 40' finished rec room with fireplace, new gas furnace. For new adventure see and own this dandy home.

LOOK NO FURTHER. 3 bedroom home 4 blocks from Lemmer School. Rec room in basement. Move in now.

TO PLEASE A LADY. Custom built tri-level. Soft carpets throughout stone fireplace in the large family room, 3 bedrooms, 2½ baths, 2 car garage. See this house today and buy for everlasting comfort. Many nice features left for your surprise.

WITHIN YOUR MEANS. Large family home on South 13th St. Kitchen, dining room, livingroom, 3 bedrooms, bath, new furnace. A good buy at $6300.

HURRY TO SAVE. Here is your chance to buy a large home with 4 bedroomsfor only $6,000. Located near the paper mill. Promise her anything . . . but buy this.

ACCENT ON VALUE is placed rightly her; dandy place with 4 bedrooms, full basement and attached garage. Convenient to Lemmer and St. Anne's.

INVEST, DON'T SPEND. Enjoy home ownership with a good income. Owner's apartment, 4 sleeping rooms and rental apartment. Raise the curtain on a new type of life by phoning us today.

ART GOULAIS
REAL ESTATE
"Selling Real Estate Since 1933"
114 S. 10th St. 786-2341-Escanaba
Art Goulais, Realtor
Bill DeHaan, Broker
Lou M. Berglund Associate
Warren D. Johnston, Associate

STATE WIDE
WHY NOT PEEK? ? ?
Three bedroom home on South side. Full basement, new oil furnace, living room, family room, kitchen bedroom and bath on 1st floor. Two bedrooms and bath on 2nd floor. One car garage, corner lot. A lot of house for only $9600. Lets go look. Just call HAROLD MYERS 786-1308 after 6 p.m. 786-1471.

STATE WIDE

SERVICE STATION on Soo Hill and a 2 bedroom, 5 room home in Escanaba. Call GA 5-5091 or 786-2375.

ALLIED
ESCANABA RIVER cottage completely furnished plus bunk house for children or guest. Drilled well. 180 ft. of choice river frontage. Easy access year around. Full price, $5900, land contract available. Contact RON PERTILE, 786-3213 or 786-2289.

ALLIED
CHARLES H. BURTON
—REALTOR—
1317 Wis., Ave. Gladstone, Mich.
Dial GA 5-6081 or GA 8-9600

3% DOWN
STATE WIDE
OWNER TRANSFERRED must sell: 5 bedroom, newly remodeled home, modern kitchen, 1½ baths, garage, fenced yard, gas furnace. Near schools in Gladstone. Dial 428-9642.

53. Real Estate

EXCELLENTLY LOCATED commercial building and lot at 1610 Ludington. Priced right for quick sale! Call 786-1412.

NEW LISTINGS!
Three bedroom ranch style home at 1519 South 14th St. Beautiful recreation room 18 x 30, with fireplace and built in grill. Carpeted living room, oil hot air heating, fenced in yard, car port. $17,000.
★ ★ ★
Three bedroom split level home in Wells, nine years old. Full basement, oil hot water heat, kitchen has built ins, carpeted living room with fireplace, 150 x 114 ft. lot, one car garage. $16,500.
JOHN F. PEARSON
REALTOR — INSURANCE
Phone ST 6-4029
1608 Ludington Street
"5 Salesmen to Serve You"

DO YOU WANT YOUR HOME SOLD?
FOUR BEDROOM excellent South side location, full baths, basement. SOLD ce. A low budget for a family. Only $9600.
STATE WIDE
WE NEED HOUSING!
THREE BEDROOM newer home on 20 acres of land. L SOLD carpeted living room. dream kitchen with attached garage. $15,500.
STATE WIDE
6 CASH BUYERS WAITING!
THREE BEDROOM ECONOMY HOME. A house at corner of 8th SOLD South 10th Street. Tut e, large living and dining room. Only $5,400.
STATE WIDE
WE HAVE BUYERS, PLUS SALES "KNOW HOW"
FOUR BEDROOM ECONO LINE. Excellent SOLD outh side. A real value
STATE WIDE
THREE BEDROOM HOMES NEEDED
THREE BEDROOMS, Danforth area. A ed including drapes, an SOLD es. Built-ins, ash trays, to move in. Small down payment, $13,500.
STATE WIDE

THIS SPACE RESERVED FOR YOUR HOME
Our Over Active Sales Force Has Cleaned Us Out!
Please Call Us If You Want To Sell Your Home.
We Will Turn Our Big Spot Light On Your Property and Sell It Right Away
Dial 786-1308
STATE WIDE
MON.—SAT. OPEN til 7:30 P.M., Sunday and late evenings, call
Harold Myers 786-1471
Hugh Harris 786-4018
Clyde Johnson 786-7938
John Wolkenhauer 786-0861
Ted Breitenbach 786-2073
Jon Taylor 786-0948

NEW SEVEN room home southside. Three bedroom, large living room, family room, paneling, carpeting, draperies, large garage. Contract. Dial 786-6218.

● BLUFF—FRONT LOTS ●
Lovely Wooded Overlooking Little Bay de Noc. Glad., Call MARBLE HIGHLANDS GA 5-9071

GLADSTONE — 3 Bedroom Home at 509 Delta Ave. Full basement. Inlaid tile floors. Call 428-9755.

FRONTAGES
And Lands From Lake Michigan To Lake Superior
U. P. REALTY
Onni A. Johnson, Realtor
356-3062, Rock

ALLIED
NORTH SIDE, three bedroom home. Widow is sacrificing for quick sale. Moving with family to Wisconsin. Priced under $8500. Call AL BELANGER, 786-3213.

ALLIED
2 BEDROOM HOME, basement, attached garage on 2 acre landscaped lot overlooking Ford River, $10,900. Low down payment, easy terms. 786-3382.

THREE BEDROOM HOME in the heart of school district. Two car garage and spacious lot. Dial 786-7495.

FOR SALE
BY: Christ The King Lutheran Church
1958, 6 cylinder, 48 passenger school bus. Superior style body, curved tinted windshield. Exterior, interior and mechanical parts and accessories are excellent but motor is burned out. Highest bidder.
Used Elementary to Sr. High arm rest style desks with adjustable height seat and desk. Ranging in price from $1 to $8 depending upon condition.
Three office typewriters at $40, $75, $95. A. B. Dick Model 430 mimeograph, $45. 5 ft. x 3 ft. metal safe with two file drawers, $95.
Phone Rev. Carlson, 786-7988

53. Real Estate

ALLIED
COUNTRY HOMES
● Rte. 1, Gladstone. Five bedrooms, two car garage on six acres. $6900.
● Hermansville. Three bedrooms, kitchen, dinette, living room, one car garage. $3000.
● 11 Miles out. One bedroom home, one car garage, drilled well on 1½ acres $4,500. Call WES PALMGREN, 786-3213 or HO 6-5565.
ALLIED

NEW LISTING. Three bedroom ranch, 1½ baths, family room, double garage. South side location. Appointment only. Dial 786-6636.

FOUR BEDROOM well kept older home in Gladstone. Located on attractive corner lot in central part of town. Dial 428-9063 or 425-5471.

INCOME PROPERTY
Move right in. Rent upper flat. Two bedrooms down, two up. Living room, dining room, full basement, oil fired heat. Land contract, $1,500 down, full price, $7,630. 302 North 18th St.
JOHN F. PEARSON
REALTOR — INSURANCE
Phone ST 6-4029
1608 Ludington Street
"5 Salesmen To Serve You"

79 ACRES GOOD HUNTING PROPERTY, surrounded by government forest. 18 acre clearing. Reasonable. Write 162 Lakeshore Rd. Ontonagon, Michigan or phone 884-2586.

ALLIED
THREE BEDROOM brick ranch home, 2½ car garage, 1½ baths, extra large kitchen, twenty acres of land. Short drive from City. Full price, $18,000. RON PERTILE. 786-3213 or 786-2289.
ALLIED

DICK JUETTEN
REALTOR
REAL ESTATE-INS.
1903 Lud. St ST 6-4560

57. Roofing, Siding

ASPHALT SHINGLES, Roll Roofing, Barrett Built-up & Gravel roofs. Aluminum & Insulated Siding — for Homes, Farms, Commercial Bldgs., and Plants. Call us for Free Estimate INDEPENDENT ROOFING & SIDING CO., 700 Stephenson Ave., Phone ST 6-5242.

59. Rummage Sales

SALE STARTS Friday at 1:30 p.m. am selling my dishes, odds and ends. Daisy Archambeault, 1311 First Ave. S. Call 786-4733.

SATURDAY & SUNDAY, July 22-23, after 9 a.m. Masonville, Highway 2 & 41. Next door to Bergeron's Marine. Gray & White house. Garage. Lots of odds & ends.

60. Septic Tanks

A-1
SEPTIC TANK SERVICE
Cleaning, Installing and Repairing
Call us at Rapid River. GR 4-5714

SEPTIC TANK owners. . . Save yourself cost of pumping tank. Use our Roebic Bacteril cleaners. Bay De Noc Cooperative 1910 6th Ave. North.

61. Services

CHEVROLET POWER GLIDE'S repaired; also general auto repairs. Curly Martinson Auto Repair, 1410 North 18th St., Escanaba, Michigan, Dial 786-3776.

62. Sewing, Tailoring

MEN'S AND LADY'S Alterations, including zipper replacements and repairs. Phone ST 6-0101. Free pick-up and delivery service. Escanaba Steam Laundry

BILL'S TAILOR SHOP
All types of alterations. Zipper replacements and repairs.
110 N. 14th Street

MONTGOMERY WARD
AUTO SAFETY SPECIALS!

ADJUST BRAKES
REPACK WHEELS
Any Car 1.88

ALIGNMENT CHECK
Have your front end checked on precision - engineered equipment by our trained experts.

MONTGOMERY WARD SERVICE CENTER
ST 6-2419
1st Ave. S. at 7th St.

64. Situations Wanted

CEMENT PORCHES or side walks, roof or siding. Call 425-0761 or 428-9833 for free estimates.

65. Specials at Stores

SIDEWALK DAY
"Prices Now"
FINEMAN'S F & G

NEED A NEW BATHROOM SET? White or colored? Check with Bay de Noc Co-op . . . chances are we can sell you a colored set for less money than you would normally pay for a white set! 1910 6th Ave. N., ST 6-2884.

NYLON
WARM UP JACKETS
$4.98 — $6.98
SURPLUS STORE

NO MONEY DOWN
STATE WIDE

71. Vacuum Cleaners

COMPLETE VACUUM CLEANER SERVICE. All makes and models. New and Used Cleaners. GAS. MAN'S VACUUM CLEANER SERVICE, Authorized Hoover Sales and Service. 420 S. 7th St. Dial ST 6-2544.

TWIN CITY KIRBY CO.
Factory Authorized Sales & Service
2204 Hall Avenue
Marinette, Wis. Phone 735-7479

73. Wanted to Rent

3 BEDROOM HOME or lower apartment in Escanaba wanted by couple with 2 children. Have references. Write to Box 1039, c/o Escanaba Daily Press.

Classified Ads Cost Little But Do A Big Job

73. Wanted to Rent

UNFURNISHED two or three bedroom home on outskirts of Escanaba. Perferably in Groos area Dial 786-6014.

74. Washers, Dryers

APPLIANCE BROKEN? Call us. All makes, all models, Gas or electric. Parts and service.
ESCANABA APPLIANCE REPAIRS
501 1st Ave. S. 786-7717

76. Well Drilling

WELL DRILLING
CHET RICE—786-6373
2403 Ludington St. — Escanaba

WELL DRILLING
FRED RICE--786-1280
1123 10th Ave. — ESCANABA

WELL DRILLING
FRANK L. NELSON, ST 6-0841
Box 319, Rte. 1, Escanaba

TODAY'S SPECIAL BUY:
'62 OLDS '98
Coupe
Power Windows, Power Seat, Rear Speaker, Perfect!
$1195
Ludington Motors
● PONTIAC ● BUICK
1636 Ludington — ST 6-1621
Many Others To Choose From

Rene says....."Our Used Car Prices Are Low Enough So That Anyone Can Afford A BETTER USED CAR Now!"

'66 PONTIAC
This beauty is a Catalina Sport Coupe that is luxuriously appointed . . . for just
$2350

'66 PONTIAC
A beautiful 4 door Catalina that'll REALLY Send you!
$2350

'66 CHEVROLET
Impala Sport Coupe with the quality built right in!
$2295

'65 OLDSMOBILE
A 4 door 98 with only 19,000 actual miles! This is a local car.
$2295

'65 BUICK
This Skylark Convertible is really a Sunshine Special. Try it.
$1850

'65 PONTIAC
This Tempest Sport Coupe was made for a vacation. Take it on yours!
$1895

'65 PONTIAC
Custom Tempest Sport Coupe
$1595

'65 OLDSMOBILE
4 door "98" that comes complete with Air Conditioning!
$2295

'65 CHEVROLET
Impala 4 door Hardtop in Excellent Condition.
$1750

'65 OLDSMOBILE
4 door Dynamic 88. Rene says this is too good to turn down!
$1795

1963 CHEVROLET
This is a sharp 6 cylinder model with standard shift. A Biscayne 4 door sedan.
$595

'64 BUICK
4 door Wildcat Hardtop. A beautiful car for only
$1595

'64 OLDSMOBILE
4 door '88'. Rene says . . . "So much luxury for so little money."
$1375

'64 FORD
2 door Galaxie Hardtop. A terrific buy for just
$1195

'63 CHEVROLET
This Bel-Air Station Wagon has a V-8 automatic transmission.
$850

'62 PLYMOUTH
A V-8 Station Wagon with a standard shift . . . would you believe
$450

'62 CHEVROLET
A 4 door Bel-Air that runs and looks just fine!
$550

'60 CHEVROLET
A 6 cylinder Station Wagon with a standard shift.
$350

'59 STUDEBAKER
A 2 door model for only
$50

'59 FORD
A Bargain Buy
$50

'57 BUICK
Station Wagon
2 door model for only
$75

GLADSTONE MOBIL
USED CARS
Rene Robitaille, Owner
9th & Superior — Gladstone — GA 5-1701
"OPEN SUNDAYS"

3.5 Million Teens Are Working This Summer

BIGGEST JOB SUMMER EVER: The U. S. Bureau of Labor Statistics has just reported that an estimated 3.5 million teenagers will be hard at summer work until Labor Day in 100,000 more summer jobs available for guys and girls than last year at this time. **Want to add a job to a present job or shake out of that lazybones mood and get work?** Now that we've hit mid-summer weeks, experts advise the best bet is to look in your own back yard . . . both onbeat and offbeat opportunities are rife there. For instance, the New Canaan, Conn., Woman's Club, experienced since 1964 in running a program steering teens to local summer jobs, counsels: Look first, if you're a girl, for jobs as a mother's helper (housefuls of these around) . . . if you're a boy, yard work (neighborhoods full of these). Typical other girl jobs are — office work, camp work, waitress, clerk, salad girl (tossing them together), candy girl (in a theater). Similar guy job opportunities likely to be around are — odd jobs, restaurant jobs, store jobs, boys companion, lockerroom work, lifeguard, office work . . . Well, this gives you some ideas from just one community. Try your own.

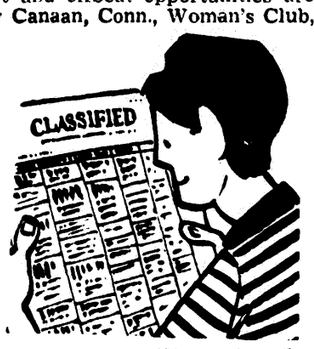

♠ ♣ ♦ ♥

WHY MOSQUITOES LOVE YOU: Whining, dive-bomber biter mosquitoes persist despite modern extermination methods. Not only are you young and tastier — there are other reasons why you may be their favorite morsel. Scientific research of the last few years shows that if mosquitoes bite you bitterly this vacation, you are likely to be one (or all) of these — darker-complexioned, warmer-skinned, bristling with good health, perspiring moderately, breathing heavily and highly active, wearing dark clothing, or perfumed, cologned or lotioned. Sad fact is that the male mosquito lives only about a week, meekly sips only plant sap . . . so the mosquito that loves you so ferociously — is a female.

♠ ♣ ♦ ♥

DEEP FREEZE THAT NOSEBLEED: Adolescence is a likely period for unexpected, erratic, frequent nosebleeds. The new, low temperature medical therapy — turning up startling and successful treatments in a wide range of health uses — now recommends an ingenious technique for slipping a small balloon up the nostril, then inflating it gently with a below freezing liquid — this chill right on the spot stops the stubbornest nosebleeds in five or six minutes.

♠ ♣ ♦ ♥

SWIMMING, "TENTS", BUGS FOR SIX MILLION: About a century ago, Frederick William Gunn, founder of the Gunnery School at Milford, Conn., several weeks after his school classes ended, rounded up some of the boys he taught and trotted them off to rough it in the country for two weeks of summer vacation (. . . called it "Camp Comfort"). **This was in 1861 and that's how the idea for summer camps was born.** It's grown from an eccentric idea to a whopping fact — six million younger Americans will greet nature in almost 11,000 camps, this summer . . . and, since the average camp ages run 6 to 16, large slugs of teens will sleep in hard bunks, crowd mosquito-netted dining halls. In addition, there are many special camps just for teens. Now all 50 states are speckled with camps . . . the largest number dotting New England (31 per cent), next the North Central states (29 per cent), the Southeast (22 per cent) and the West (18 per cent). Maybe you'll be camp incarcerated this summer or maybe not, but just listen to this only partial list of the kinds you can flee away to (or sometimes be counselor in) — **athletic, foreign language, music, dramatic, nature, riding, sailing, science, trip, travel, tutoring, work, day, church, school, family, disadvantaged (ailments like asthma, speech defects, crippled, blind, emotionally disturbed, retarded) . . .** and then, finally, there are the regular camps, still pretty much like the ones pop and mom went to.

Youth Beat

THE NATIONAL REPORT ON WHAT'S HAPPENING

BUY SELL **CLASSIFIED ADS** TRADE

It's So Wise . . . TO READ AND ESCANABA DAILY PRESS WANT A

When money is an object and getting va these Classified Ad columns! You'll f cars to homes, including services of e just for your personal benefit. For the b and use our Want Ads . . . it's so easy 'Fast result' Want Ad . . .

DIAL ST 6-20

CLIP & SAVE!

WBAY-CHANNEL 2-Green Bay, Wis.

Schedule subject to last minute changes beyond our control.

Monday Thru Friday— Mornings And Afternoons

A. M.
6:30 Famous Playhouse
7:00 Cheer-Up Time (C)
8:00 Capt. Kangaroo
9:00 Tell Me, Dr. Bros.
9:30 Beverly Hillbillies
10:00 Andy of Mayberry
10:30 The Dick Van Dyke Show
11:00 Love of Life
11:25 WBAY News (C)
11:30 Search for Tomorrow (C)
11:45 Guiding Light (C)

P. M.
12:00 Noon Show (C)
1:00 Password
1:30 Art Linkletter (C)
2:00 To Tell the Truth (C)
2:25 WBAY-News (C)
2:30 The Edge of Night
3:00 The Secret Storm
3:30 As the World Turns
4:00 Popeye Cartoons (C)
5:00 SEE DAILY LISTINGS
5:30 CBS News (C)
6:00 News/Weather/Sports (C)

Sunday, July 23
Channel 2

A. M.
7:30 Camera Three
8:00 Light Time
8:15 Sacred Heart
8:30 Sunday Mass (C)
9:00 Lamp Unto My Feet
9:30 Look Up and Live
10:00 Take Two "The Little Savage"
11:45 Sunday News Report (C)

P. M.
12:00 Dick Rogers (C)
1:00 Face the Nation
1:30 Nat'l Pro Soccer (C)
3:30 Zane Grey
4:00 I Love Lucy
4:30 Amateur Hour (C)
5:30 Buck Owens Show (C)
6:00 Lassie (C)
6:30 It's About Time (C)
7:00 Ed Sullivan (C)
8:00 Our Place
9:00 Candid Camera
9:30 What's My Line
10:00 Weather/News Sports (C)
10:30 Family Theatre "The Tarnished Angels"
12:00 Honeymooners

Monday, July 24
Channel 2

P. M.
6:30 Gilligan's Island (C)
7:00 Mr. Terrific (C)
7:30 Vacation Playhouse (C)
8:00 Andy Griffith (C)
8:30 Family Affair (C)
9:00 Decision .. Harry S. Truman
9:30 Death Valley Days
10:00 Weather News, Sports
10:30 Feature Theatre "Great Jewel Robbery"
12:00 Late Late Show "The Rage of Paris"

Tuesday, July 25
Channel 2

P. M.
5:00 Yogi Bear (C)
6:30 Daktari (C)
7:30 Spotlight
8:30 Petticoat Junction (C)
9:00 CBS Reports
10:00 Weather News Sports (C)
10:30 Perry Mason
11:30 Feature Theatre "The Runaround"

Wednesday, July 26
Channel 2

P. M.
5:00 Huckleberry Hound (C)
6:30 Lost in Space (C)
7:30 Beverly Hillbillies (C)
8:00 Green Acres (C)
8:30 Gomer Pyle (C)
9:00 Steve Allen Comedy Hour
10:00 Weather, News, Sports (C)
10:30 Feature Theatre "The Sentence"
12:00 Naked City

Thursday, July 27
Channel 2

P. M.
5:00 Woody Woodpecker (C)
6:30 Lucy-Desi Comedy Hour
7:30 My Three Sons (C)
8:00 CBS Thurs. Night Movie "Toys in the Attic"
10:00 Weather, News, Sports
10:30 Perry Mason
11:30 Feature Theatre "Love Nest"

Friday, July 28
Channel 2

P. M.
5:00 Stingray (C)
6:30 The Wild Wild West (C)
7:30 Hogan's Heroes (C)
8:00 CBS Friday Night Movie 'Jason and the Argonauts'
10:00 Weather News Sports (C)
10:30 Cinema Showcase "The Mudlark"
12:00 Late Late Show "The Burglar"

Saturday, July 29
Channel 2

A. M.
6:30 Famous Playhouse
7:00 Captain Kangaroo
8:00 Mighty Mouse (C)
8:30 Underdog (C)
9:00 Frankenstein, Jr. (C)
9:30 Space Ghost (C)
10:00 Superman
10:30 Lone Ranger (C)
11:00 Road Runner (C)
11:30 The Beagles (C)

P. M.
12:00 Tom & Jerry (C)
12:30 Soupy Sale
1:30 Two for the Show "Mask of the Avenger"
3:00 Famous Playhouse
3:30 Rhyme
4:00 Trails West
4:30 Whirly Birds
5:00 Everglades (C)
5:30 Rowlf Goez Band (C)
6:00 News Weather Sports (C)
6:30 Away We Go (C)
7:30 Mission Impossible (C)
8:30 Pistols 'n Petticoats (C)
9:00 Gunsmoke (C)
10:00 Weather, News Sports
10:30 Star Theatre "My Cousin Rachel"
12:00 Late Late Show "Inside Folsom Prison"

WLUK-CHANNEL 11-Green Bay, Wis.

Channel 11 becomes Ch. 3 for Delta Cable TV Viewers

Monday Thru Friday— Mornings And Afternoons

A. M.
7:00 Top O' The Morning (C)
8:00 The Merv Griffin Show
9:00 Romper Room (C)
9:30 Dateline—Hollywood
9:55 Children's Doctor (C)
10:00 Super-Market Sweep
10:30 The Family Game
11:00 Everybody's Talking
11:30 The Donna Reed Show

P. M.
12:00 The Fugitive
1:00 The Newlywed Game (C)
1:30 Dream Girl '67 (C)
2:00 General Hospital
2:30 Dark Shadows
3:00 The Dating Game (C)
3:30 Dennis the Menace
4:00 Col. Caboose's Bozo (C)
5:00 Peter Jennings News (C)
5:30 Mike Douglas Show (C)
6:22 Six Twenty Two News (C)

Sunday, July 23

A. M.
6:45 This Is The Life (C)
7:15 Christophers (C)
7:45 Davey & Goliath (C)
8:00 Insight
8:30 Beany & Cecil (C)
9:00 Linus the Lionhearted (C)
9:30 Peter Potamus (C)
10:00 Bullwinkle (C)
10:30 Discovery (C)
11:00 Commentary (C)
11:05 Wells Fargo
11:30 Musical Hayride (C)

P. M.
12:30 Country Music Caravan
1:00 The Outlaws
2:00 Directions
2:30 Rifleman
3:00 The Rebel
3:30 The Detectives
4:00 PGA Golf Champ. (C)
6:00 Voyage, Bottom of Sea
7:00 FBI (C)
8:00 Sunday Night Movie (C) "The Haunting"
10:15 Laramie "The Lost Dutchman"
11:15 Commentary (C)
11:20 Playhouse Eleven "City Without Men"
12:45 Bob Young & The News

Monday, July 24
Channel 11

P. M.
6:30 Iron Horse (C)
7:30 Rat Patrol
8:00 Felony Squad
8:30 Peyton Place
9:00 Big Valley (C)
10:00 What's Happening (C)
10:30 Joey Bishop Show (C)

Tuesday, July 25
Channel 11

P. M.
6:30 Combat (C)
7:30 The Invaders (C)
8:30 Peyton Place (C)
9:00 Fugitive (C)
10:00 What's Happening (C)
10:30 Joey Bishop Show (C)

Wednesday, July 26
Channel 11

P. M.
6:30 Batman 1 (C)
7:00 The Monroes (C)
8:00 Wed. Night Movie (C) "Murder, Inc."
10:00 What's Happening (C)
10:30 Joey Bishop Show (C)

Thursday, July 27
Channel 11

P. M.
6:30 Batman 2 (C)
7:00 F Troop (C)
7:30 Bewitched (C)
8:00 That Girl (C)
8:30 Love On A Rooftop (C)
9:00 Alfred Hitchcock "Misadventure"
10:00 What's Happening (C)
10:30 Joey Bishop Show (C)

Friday, July 28
Channel 11

P. M.
6:30 Time Tunnel (C)
7:30 Malibu U (C)
8:00 Rango (C)
8:30 Phyllis Diller Show (C)
9:00 The Avengers (C)
10:00 What's Happening (C)
10:30 Joey Bishop Show (C)

Saturday, July 29
Channel 11

A. M.
7:00 Kids Klassics "Challenge To Lassie"
8:30 Porky Pig (C)
9:00 King Kong (C)
9:30 Beatles (C)
10:00 Casper (C)
10:30 Milton The Monster (C)
11:00 Bugs Bunny (C)
11:30 Magilla Gorilla (C)

P. M.
12:00 Hoppity Hooper (C)
12:30 American Bandstand
1:30 Country Music Cara. (C)
2:30 Bronco
3:30 Golf with Sam Snead (C)
4:00 Wide World of Sports
5:00 Hawaiian Eye "The Humu Kid"
6:30 Dating Game (C)
7:00 Newlywed Game (C)
7:30 Lawrence Welk (C)
8:30 Piccadilly Palace
9:30 Polka Festival
10:30 Summer Focus
11:30 Playhouse Eleven "Kind Lady"

SEE THESE MODELS AT

FELTON RADIO & T.V. SUPPLY

601 Ludington St., Escanaba Distributors Phone ST 6-6722

FAN TAS TiC

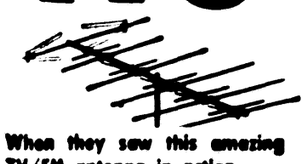

When they saw this amazing TV/FM antenna in action . . . delivering incredibly sharp, clear pictures in Color and Black & White TV . . .

TV experts all over the country had the same reaction—"Fantastic!"

We agree. For performance and value, the finest antenna we've ever sold is the patented new

Color Crossfire by CHANNEL MASTER, world's largest manufacturer of TV reception equipment

The Channel Master 4-Bander.

it reaches everywhere.

FM/AM/Short Wave/Marine.

Visit such far-away places as Paris, Rio, Tokyo, even Moscow, or ham stations. Then come back home and relax to your favorite domestic AM broadcasts. Or enjoy the best in FM. Or listen in on the world-wide weather reports (if that's the kind of buff you are). 15 transistor solid state circuitry. Big 5" oval speaker. Automatic Frequency Control. Fine Tuning and Tone Controls. Telescoping FM and SW antennas. Dial light. Battery-powered. Or plugs into AC outlet (with optional adaptor). Rich luggage style cabinet and a beautiful buy. Model 6436.

STRONGEST GUARANTEE ANYWHERE! If this transistor radio proves defective within 120 days, we will replace it with a new one, instantly, FREE.

$69.95

Now listen and listen good!

CHANNEL MASTER

Solid State Stereo Tape Recorder

Right in your own home you feel you're listening to a genuine concert — a real jam session — or a swinging rock n' roll party. Self-contained 4 track stereo system with capstan drive and built-in extended range speakers. Direct input. Digital Counter. 7½ and 3¾ IPS. Takes up to 7" reels. Records up to 13 hours. Vu-Meter Sound Level Indicator. Sound with sound. An exceptional buy. Model 6431.

$199.95

CLIP & SA

WLUC-CHANNEL 6-Marq

Schedule subject to last minute ch our control.

Monday Thru Friday Mornings & Afternoons

A. M.
7:00 Sign On
7:05 CBS Morning News (C) T—The Beatles
7:30 M—Bugs Bunny W—Beany & Cecil T—Bullwinkle F—King Kong
8:00 Captain Kangaroo
9:00 Candid Camera
9:30 Beverly Hillbillies
10:00 Andy of Mayberry
10:30 Dick Van Dyke Daytime
11:00 Love of Life (C)
11:25 CBS News
11:30 Search For Tomorrow (C)
11:45 The Guiding Light (C)

P. M.
12:00 General Hospital
12:30 As the World Turns (C)
1:00 Password
1:30 Houseparty
2:00 To Tell the Truth
2:25 CBS News
2:30 Edge of Night
3:00 The Secret Storm
3:30 The Newlywed Game
4:00 The Dating Game
4:30 M—The Monroes T—Phyllis Diller Show W—Batman 1 T—Batman 2 F—Iron Horse
5:00 M—Monroes (Cont'd) T—Green Hornet W—Rango T—Insight F—Iron Horse (Cont'd)
5:30 Walt Cronkite News (C)
6:00 Total News
6:12 Total Sports
6:23 Total Weather

Sunday, July 23
Channel 6

A. M.
8:00 Finland Calling
10:00 Camera Three
10:30 The Christophers
11:00 Hour of Deliverance
11:30 Face the Nation (C)

P. M.
12:00 Network Specials (Delay)
1:00 American Bandstand
2:00 Professional Soccer (C)
4:00 I Love Lucy
4:30 Amateur Hour (C)
5:00 21st Century (C)
5:30 Total News
5:42 Total Sports
5:53 Total Weather
6:00 Lassie
6:30 Get Smart
7:00 Ed Sullivan Show
8:00 Bonanza
9:00 "Bogart"
10:00 Harry Reasoner News (C)
10:15 Total News & Sports
10:24 Total Weather
10:30 ABC Sun. Night Movie

Monday, July 24
Channel 6

P. M.
6:30 The Monkees
7:00 Bewitched
7:30 The Lucy Show
8:00 Andy Griffith Show
8:30 Family Affair
9:00 Run For Your Life
10:00 The Big Valley (C)
11:00 Total News
11:12 Total Sports
11:23 Total Weather
11:30 Tonight at the Movies

Tuesdo

P. M.
6:30 Dak
7:30 Red
8:30 Petti
9:00 The
10:00 Tue
11:00 Total
11:12 Total
11:23 Total
11:30 Tonig

Wedne

P. M.
6:30 Lost
7:30 Beve
8:00 Gree
8:30 Gom
9:00 I Sp
10:00 Bob
11:00 Total
11:12 Total
11:23 Total
11:30 Tonig

Thursd

P. M.
6:30 The
7:00 F-Tr
7:30 My
8:00 CBS
10:00 Star
11:00 Total
11:12 Total
11:23 Total
11:30 Tonig

Friday,

P. M.
6:30 Walt
7:30 Hog
8:00 CBS
10:00 Man
11:00 Total
11:12 Total
11:23 Total
11:30 Tonig

Saturd

A. M.
7:00 Capt
8:00 Migh
8:30 Unde
9:00 Fran
9:30 Spac
10:00 Super
10:30 Lone
11:00 Road
11:30 The

P. M.
12:00 Tom
12:30 Majo
4:00 Wide
5:30 Roge
6:00 Total
6:12 Total
6:23 Total
6:30 Awa
7:30 Lawr
8:30 Coun
9:00 Guns
10:00 ABC
10:15 Total
10:24 Total
10:30 ABC

MONTGOMERY WARD

SERVICE CENTER

Corner of 7th St. and 1st Ave. South Phone ST 6-7601

Get The SHOW Without The SNOW

EXPERT TELEVISION REPAIRS

No matter what the show is that you want to see, if your set's not working right you won't see it. And you'll be disappointed. Why not let us check your set now and insure your happy hours?

WFRV-CHANNEL 5-Green Bay, Wis.

Monday Thru Friday Mornings & Afternoons

A. M.
5:30 Sign On
5:58 Meditation
6:00 Classroom
6:30 Farm Digest (C)
7:00 Today Show (C)
7:25 Today's News (C)
7:30 Today Show (C)
8:25 Today's News
8:30 Today Show (C)
9:00 Snap Judgement
9:25 Morning Report (C)
9:30 Concentration
10:00 Personality (C)
10:30 Hollywood Squares (C)
11:00 Jeopardy (C)
11:30 Eye Guess (C)
11:55 NBC News

P. M.
12:00 Mid-Day News, Weather
12:15 Dialing For Dollars (C)
12:30 Let's Make A Deal (C)
12:55 Afternoon Report (C)
1:00 Days of our Lives (C)
1:30 The Doctors (C)
2:00 The Doctors
2:30 You Don't Say (C)
3:00 Match Game (C)
3:25 NBC News
3:30 Early Show & Dialing For Dollars (C)
5:00 Twilight Zone
5:30 Huntley-Brinkley (C)
6:00 News (C)
6:10 Weather (C)
6:15 Sports (C)
6:25 Headlines (C)
10:00 News (C)
10:15 Weather
10:20 Sports (C)
10:30 Tonight Show (C)
12:00 Marshall Dillon Monday thru Thursday
12:00 Midnight Matinee Friday

Sunday, July 23
Channel 5

A. M.
5:58 Meditation
6:00 Faith For Today (C)
6:30 NBC Religious Series
7:00 Know the Truth
7:15 This Is The Life "The Faith of a Child"
7:45 Farm Forecast (C)
8:00 Gospel Singing Caravan
9:00 Astro Boy
9:30 Sunday Funnies (C)
10:30 Sunday Morning Movie "The Cold Sun"

P. M.
12:00 Meet The Press (C)
12:30 Cubs vs. San Fran. (C)
3:30 Sports Week in Review
3:40 Cubs vs. San Fran. 2nd G.
4:30 G E Sportsman's Holiday
5:00 Frank McGee Report (C)
5:30 Backyard Barbecue (C)
5:45 The Garden Gate (C)
6:00 Focus (C)
6:30 Walt Disney (C)
7:30 Let's Make A Deal (C)
8:00 Bonanza (C)
9:00 The Saint (C)
10:00 Weekly News & Weather
10:15 Sunday Late Show "The Couch"
12:00 Topic (C)

Monday, July 24
Channel 5

P. M.
6:30 The Monkees (C)
7:00 I Dream of Jeannie
7:30 Barn Dance
8:00 Road West
9:00 Run For Your Life (C)
10:00 News (C)
10:15 Weather
10:20 Sports (C)
10:30 Tonight Show (C)
12:00 Marshall Dillon

Tuesday, July 25
Channel 5

P. M.
6:30 Girl From UNCLE (C)
7:30 Occasional Wife (C)
8:00 Tuesday Night Movies "Under Ten Flags"
10:00 News (C)
10:15 Weather
10:20 Sports (C)
10:30 Tonight Show (C)
12:00 Marshall Dillon

Wednesday, July 26
Channel 5

P. M.
6:30 The Virginian (C)
8:00 Bob Hope Presents (C)
9:00 I Spy (C)
10:00 News (C)
10:15 Weather
10:20 Sports (C)
10:30 Tonight Show (C)
12:00 Marshall Dillon

Thursday, July 27
Channel 5

P. M.
6:30 Daniel Boone (C)
7:30 Star Trek (C)
8:30 Dragnet (C)
9:00 Dean Martin Show
10:00 News (C)
10:15 Weather
10:20 Sports (C)
10:30 Tonight Show (C)
12:00 Marshall Dillon

Friday, July 28
Channel 5

P. M.
6:30 Tarzan (C)
7:30 The Man From U.N.C.L.E
8:30 T. H. E. CAT (C)
9:00 Laredo (C)
10:00 News (C)
10:15 Weather (C)
10:20 Sports (C)
10:30 Tonight Show (C)
12:00 Midnight Matinee

Saturday, July 29

A. M.
6:13 Meditation
6:15 Social Security in Action
6:30 Lori's Log Cabin
7:00 Astro Boy
7:30 Kimba, White Lion (C)
8:00 Super Six (C)
8:30 Atom Ant (C)
9:00 Flintstone (C)
9:30 Space Kidettes
10:00 Secret Squirrel (C)
10:50 The Jetsons (C)
11:00 Cool McCool (C)
11:30 Saturday Morning Movie "Elephant Boy"

P. M.
1:00 NBC Baseball (C)
4:00 Northwest Passage (C)
4:30 Littlest Hobo
5:00 Zorro
5:30 Sugarfoot
6:30 Flipper (C)
7:00 Don't Eat the Daisies (C)
7:30 Get Smart (C)
8:00 Saturday Night Movies "Ugly American" (C)
10:30 World Tonight News-Wea.
10:40 World Tonight Sports (C)
10:45 Saturday Late Show "The Decks Ran Red"
12:30 Midnight Matinee "Beware of Children"

SHOP AT PEOPLE'S DRUG

LOW PRICES Plus FREE GIFT HOUSE STAMPS

RUSSELL STOVER CANDIES

The Finest For Over 40 Years

HALLMARK GREETING CA

"When you care enough to send t

WE FILL ALL PRESCRI ACCURATELY AND REAS

People's DRU

We Deliver - Phone ST 6

1208 Ludington St. Montgom

3.5 Million Teens Are Working This Summer

BIGGEST JOB SUMMER EVER: The U. S. Bureau of Labor Statistics has just reported that an estimated 3.5 million teenagers will be hard at summer work until Labor Day in 100,000 more summer jobs available for guys and girls than last year at this time. **Want to add a job to a present job or shake out of that lazybones mood and get work?** Now that we've hit midsummer weeks, experts advise the best bet is to look in your own back yard . . . both onbeat and offbeat opportunities are life there. For instance, the New Canaan, Conn., Woman's Club, experienced since 1964 in running a program steering teens to local summer jobs, counsels: Look first, if you're a girl, for jobs as a mother's helper (housefuls of these around) . . . if you're a boy, yard work (neighborhoods full of these). Typical other girl jobs are — office work, camp work, waitress, clerk, salad girl (tossing them together), candy girl (in a theater). Similar guy job opportunities likely to be around there — odd jobs, restaurant jobs, store jobs, boys companion, lockerroom work, lifeguard, office work . . . Well, this gives you some ideas from just one community. Try your own.

♠ ♣ ♦ ♥

WHY MOSQUITOES LOVE YOU: Whining, dive-bomber biter mosquitoes persist despite modern extermination methods. Not only are you young and tastier — there are other reasons why you may be their favorite morsel. Scientific research of the last few years shows that if mosquitoes bite you bitterly this vacation, you are likely to be one (or all) of these — darker-complexioned, warmer-skinned, bristling with good health, perspiring moderately, breathing heavily and highly active, wearing dark clothing, or perfumed, cologned or lotioned. Sad fact is that the male mosquito lives only about a week, meekly sips only plant sap . . . so the mosquito that loves you so ferociously — is a female.

♠ ♣ ♦ ♥

DEEP FREEZE THAT NOSEBLEED: Adolescence is a likely period for unexpected, erratic, frequent nosebleeds. The new, low temperature medical therapy — turning up startling and successful treatments in a wide range of health uses — now recommends an ingenious technique for slipping a small balloon up the nostril, then inflating it gently with a below freezing liquid — this chill right on the spot stops the stubbornest nosebleeds in five or six minutes.

♠ ♣ ♦ ♥

SWIMMING, "TENTS", BUGS FOR SIX MILLION: About a century ago, Frederick William Gunn, founder of the Gunnery School at Milford, Conn., several weeks after his school classes ended, rounded up some of the boys he taught and trotted them off to rough it in the country for two weeks of summer vacation (. . . called it "Camp Comfort"). **This was in 1861 and that's how the idea for summer camps was born.** It's grown from an eccentric idea to a whopping fact — six million younger Americans will greet nature in almost 11,000 camps, this summer . . . and, since the average camp ages run 6 to 16, large slugs of teens will sleep in hard bunks, crowd mosquito-netted dining halls. In addition, there are many special camps just for teens. Now all 50 states are speckled with camps . . . the largest number dotting New England (31 per cent), next the North Central states (29 per cent), the Southeast (22 per cent) and the West (18 per cent). Maybe you'll be camp incarcerated this summer or maybe not, but just listen to this only partial list of the kinds you can flee away to (or sometimes be counselor in) — **athletic, foreign language, music, dramatic, nature, riding, sailing, science, trip, travel, tutoring, work, day, church, school, family, disadvantaged (ailments like asthma, speech defects, crippled, blind, emotionally disturbed, retarded)** . . . and then, finally, there are the regular camps, still pretty much like the ones pop and mom went to.

Youth Beat

THE NATIONAL REPORT ON WHAT'S HAPPENING

BUY SELL **CLASSIFIED ADS** TRADE

It's So Wise . . . TO READ AND USE ESCANABA DAILY PRESS WANT ADS

When money is an object and getting value counts . . . check these Classified Ad columns! You'll find everything from cars to homes, including services of every sort, advertised just for your personal benefit. For the best buys, always read and use our Want Ads . . . it's so easy for you to pick your 'Fast result' Want Ad . . .

DIAL ST 6-2021

CLIP & SAVE!

WBAY–CHANNEL 2–Green Bay, Wis.

Schedule subject to last minute changes beyond our control.

Monday Thru Friday— Mornings And Afternoons

A. M.
6:30 Famous Playhouse
7:00 Cheer-Up Time (C)
8:00 Capt. Kangaroo
9:00 Tell Me, Dr. Bros.
9:30 Beverly Hillbillies
10:00 Andy of Mayberry
10:30 The Dick Van Dyke Show
11:00 Love of Life
11:25 WBAY News (C)
11:30 Search for Tomorrow (C)
11:45 Guiding Light (C)

P. M.
12:00 Noon Show (C)
1:00 Password
1:30 Art Linkletter (C)
2:00 To Tell the Truth (C)
2:25 WBAY-News (C)
2:30 The Edge of Night
3:00 The Secret Storm
3:30 As the World Turns
4:00 Popeye Cartoons (C)
5:00 SEE DAILY LISTINGS
5:30 CBS News (C)
6:00 News/Weather/Sports (C)

Sunday, July 23
Channel 2

A. M.
7:30 Camera Three
8:00 Light Time
8:15 Sacred Heart
8:30 Sunday Mass (C)
9:00 Lamp Unto My Feet
9:30 Look Up and Live
10:00 Take Two "The Little Savage"
11:45 Sunday News Report (C)

P. M.
12:00 Dick Rogers (C)
1:00 Face the Nation
1:30 Nat'l Pro Soccer (C)
3:30 Zane Grey
4:00 I Love Lucy
4:30 Amateur Hour (C)
5:30 Buck Owens Show (C
6:00 Lassie (C)
6:30 It's About Time (C)
7:00 Ed Sullivan (C)
8:00 Our Place
9:00 Candid Camera
9:30 What's My Line
10:00 Weather/News/Sports (C)
10:30 Family Theatre "The Tarnished Angels"
12:00 Honeymooners

Monday, July 24
Channel 2

P. M.
6:30 Gilligan's Island (C)
7:00 Mr. Terrific (C)
7:30 Vacation Playhouse (C)
8:00 Andy Griffith (C)
8:30 Family Affair (C)
9:00 Decision .. Harry S. Truman
9:30 Death Valley Days
10:00 Weather News, Sports
10:30 Feature Theatre "Great Jewel Robbery"
12:00 Late Late Show "The Rage of Paris"

Tuesday, July 25
Channel 2

P. M.
5:00 Yogi Bear (C)
6:30 Daktari (C)
7:30 Spotlight
8:30 Petticoat Junction (C)
9:00 CBS Reports
10:00 Weather News Sports (C)
10:30 Perry Mason
11:30 Feature Theatre "The Runaround"

Wednesday, July 26
Channel 2

P. M.
5:00 Huckleberry Hound (C)
6:30 Lost in Space (C)
7:30 Beverly Hillbillies (C)
8:00 Green Acres (C)
8:30 Gomer Pyle (C)
9:00 Steve Allen Comedy Hour
10:00 Weather News Sports (C)
10:30 Feature Theatre "The Sentence"
12:00 Naked City

Thursday, July 27
Channel 2

P. M.
5:00 Woody Woodpecker (C)
6:30 Lucy-Desi Comedy Hour
7:30 My Three Sons (C)
8:00 CBS Thurs. Night Movie "Toys in the Attic"
10:00 Weather, News, Sports
10:30 Perry Mason
11:30 Feature Theatre "Love Nest"

Friday, July 28
Channel 2

P. M.
5:00 Stingray (C)
6:30 The Wild Wild West (C)
7:30 Hogan's Heroes (C)
8:00 CBS Friday Night Movie "Jason and the Argonauts"
10:00 Weather News Sports (C)
10:30 Cinema Showcase "The Mudlark"
12:00 Late Late Show "The Burglar"

Saturday, July 29
Channel 2

A. M.
6:30 Famous Playhouse
7:00 Captain Kangaroo
8:00 Mighty Mouse (C)
8:30 Underdog (C)
9:00 Frankenstein, Jr. (C)
9:30 Space Ghost (C)
10:00 Superman
10:30 Lone Ranger (C)
11:00 Road Runner (C)
11:30 The Beagles (C)

P. M.
12:00 Tom & Jerry (C)
12:30 Soupy Sales
1:30 Two for the Show "Mask of the Avenger"
3:00 Famous Playhouse
3:30 Rioford
4:00 Trails West
4:30 Whirly Birds
5:00 Everglades (C)
5:30 Roosy Gosz Band (C)
6:00 News Weather Sports (C)
6:30 Away We Go (C)
7:30 Mission Impossible (C)
8:30 Pistols 'n Petticoats (C)
9:00 Gunsmoke (C)
10:00 Weather, News Sports
10:30 Star Theatre "My Cousin Rachel"
12:00 Late Late Show "Inside Folsom Prison"

WLUK–CHANNEL 11–Green Bay, Wis.

Channel 11 becomes Ch. 3 for Delta Cable TV Viewers

Monday Thru Friday— Mornings And Afternoons

A. M.
7:00 Top O' The Morning (C)
8:00 The Merv Griffin Show
9:00 Romper Room (C)
9:30 Dateline—Hollywood
9:55 Children's Doctor (C)
10:00 Super-Market Sweep
10:30 The Family Game
11:00 Everybody's Talking
11:30 The Donna Reed Show

P. M.
12:00 The Fugitive
1:00 The Newlywed Game (C)
1:30 Dream Girl '67 (C)
2:00 General Hospital
2:30 Dark Shadows
3:00 The Dating Game (C)
3:30 Dennis the Menace
4:00 Col. Caboose's Bozo (C)
5:00 Peter Jennings News (C)
5:30 Mike Douglas Show (C)
6:22 Six Twenty Two News (C)

Sunday, July 23

A. M.
6:45 This Is The Life (C)
7:15 Christophers (C)
7:45 Davey & Goliath (C)
8:00 Insight
8:30 Beany & Cecil (C)
9:00 Linus the Lionhearted (C)
9:30 Peter Potamus (C)
10:00 Bullwinkle (C)
10:30 Discovery (C)
11:00 Commentary (C)
11:05 Wells Fargo
11:30 Musical Hayride (C)

P. M.
12:30 Country Music Caravan
1:00 The Outlaws
2:00 Directions
2:30 Rifleman
3:00 The Rebel
3:30 The Detectives
4:00 PGA Golf Champ. (C)
6:00 Voyage, Bottom of Sea
7:00 FBI (C)
8:00 Sunday Night Movie (C) "The Haunting"
10:15 Laramie "The Lost Dutchman"
11:15 Commentary (C)
11:20 Playhouse Eleven "City Without Men"
12:45 Bob Young & The News

Monday, July 24
Channel 11

P. M.
6:30 Iron Horse (C)
7:30 Rat Patrol
8:00 Felony Squad
8:30 Peyton Place
9:00 Big Valley (C)
10:00 What's Happening (C)
10:30 Joey Bishop Show (C)

Tuesday, July 25
Channel 11

P. M.
6:30 Combat (C)
7:30 The Invaders (C)
8:30 Peyton Place (C)
9:00 Fugitive (C)
10:00 What's Happening (C)
10:30 Joey Bishop Show (C)

Wednesday, July 26
Channel 11

P. M.
6:30 Batman 1 (C)
7:00 The Monroes (C)
8:00 Wed. Night Movie (C) "Murder, Inc."
10:00 What's Happening (C)
10:30 Joey Bishop Show (C)

Thursday, July 27
Channel 11

P. M.
6:30 Batman 2 (C)
7:00 F Troop (C)
7:30 Bewitched (C)
8:00 That Girl (C)
8:30 Love On A Rooftop (C)
9:00 Alfred Hitchcock "Misadventure"
10:00 What's Happening (C)
10:30 Joey Bishop Show (C)

Friday, July 28
Channel 11

P. M.
6:30 Time Tunnel (C)
7:30 Malibu U (C)
8:00 Rango (C)
8:30 Phyllis Diller Show (C)
9:00 The Avengers (C)
10:00 What's Happening (C)
10:30 Joey Bishop Show (C)

Saturday, July 29
Channel 11

A. M.
7:00 Kids Klassics "Challenge To Lassie"
8:30 Porky Pig (C)
9:00 King Kong (C)
9:30 Beatles (C)
10:00 Casper (C)
10:30 Milton The Monster (C)
11:00 Bugs Bunny (C)
11:30 Magilla Gorilla (C)

P. M.
12:00 Hoppity Hooper (C)
12:30 American Bandstand
1:30 Country Music Cara. (C)
2:30 Bronco
3:30 Golf with Sam Snead (C)
4:00 Wide World of Sports
5:00 Hawaiian Eye "The Humu Kid"
6:30 Dating Game (C)
7:00 Newlywed Game (C)
7:30 Lawrence Welk (C)
8:30 Piccadilly Palace
9:30 Polka Festival
10:30 Summer Focus
11:30 Playhouse Eleven "Kind Lady"

SEE THESE MODELS AT

FELTON RADIO & T.V. SUPPLY

601 Ludington St., Escanaba Distributors Phone ST 6-6722

FAN TAS TiC

When they saw this amazing TV/FM antenna in action . . . delivering incredibly sharp, clear pictures in Color and Black & White TV . . .

TV experts all over the country had the same reaction—"Fantastic!"

We agree. For performance and value, the finest antenna we've ever sold is the patented new

Color Crossfire by CHANNEL MASTER, world's largest manufacturer of TV reception equipment

The Channel Master 4-Bander.

It reaches everywhere.

FM/AM/Short Wave/Marine.

Visit such far-away places as Paris, Rio, Tokyo, even Moscow, or ham stations. Then come back home and relax to your favorite domestic AM broadcasts. Or enjoy the best in FM. Or listen in on the world-wide weather reports (if that's the kind of buff you are). 15 transistor solid state circuitry. Big 5" oval speaker. Automatic Frequency Control. Fine Tuning and Tone Controls. Telescoping FM and SW antennas. Dial light. Battery-powered. Or, plugs into AC outlet (with optional adaptor). Rich luggage style cabinet and a beautiful buy. Model 6436.

STRONGEST GUARANTEE ANYWHERE! If this transistor radio proves defective within 120 days, we will replace it with a new one, instantly, FREE.

$69.95

Now listen and listen good!

CHANNEL MASTER Solid State Stereo Tape Recorder

Right in your own home you feel you're listening to a genuine concert—a real jam session—or a swinging rock n' roll party. Self-contained 4 track stereo system with capstan drive and built-in extended range speakers. Direct input. Digital Counter. 7½ and 3¾ IPS. Takes up to 7" reels. Records up to 13 hours. Vu-Meter Sound Level Indicator. Sound with sound. An exceptional buy. Model 6431.

$199.95

CLIP & SAVE!

WLUC–CHANNEL 6–Marquette, Mich.

Schedule subject to last minute changes beyond our control.

Monday Thru Friday Mornings & Afternoons

A. M.
7:00 Sign On
7:05 CBS Morning News (C)
T—The Beatles
7:30 M—Bugs Bunny
W—Beany & Cecil
T—Bullwinkle
F—King Kong
8:00 Captain Kangaroo
9:00 Candid Camera
9:30 Beverly Hillbillies
10:00 Andy of Mayberry
10:30 Dick Van Dyke Daytime
11:00 Love of Life (C)
11:25 CBS News
11:30 Search For Tomorrow (C)
11:45 The Guiding Light (C)

P. M.
12:00 General Hospital
12:30 As the World Turns (C)
1:00 Password (C)
1:30 Houseparty (C)
2:00 To Tell the Truth (C)
2:25 CBS News (C)
2:30 Edge of Night
3:00 The Secret Storm
3:30 The Newlywed Game
4:00 The Dating Game
4:30 M—The Monroes
T—Phyllis Diller Show
W—Batman 1
T—Batman 2
F—Iron Horse
5:00 M—Monroes (Cont'd)
T—Green Hornet
W—Rango
T—Insight
F—Iron Horse (Cont'd)
5:30 Walt Cronkite News (C)
6:00 Total News
6:12 Total Sports
6:23 Total Weather

Sunday, July 23
Channel 6

A. M.
8:00 Finland Calling
10:00 Camera Three
10:30 The Christophers
11:00 Hour of Deliverance
11:30 Face the Nation (C)

P. M.
12:00 Network Specials (Delay)
1:00 American Bandstand
2:00 Professional Soccer (C)
4:00 I Love Lucy
4:30 Amateur Hour (C)
5:00 21st Century (C)
5:30 Total News
5:42 Total Sports
5:53 Total Weather
6:00 Lassie (C)
6:30 Get Smart (C)
7:00 Ed Sullivan Show (C)
8:00 Bonanza (C)
9:00 "Bogart"
10:00 Harry Reasoner News (C)
10:15 Total News & Sports
10:24 Total Weather
10:30 ABC Sun. Night Movies

Monday, July 24
Channel 6

P. M.
6:30 The Monkees (C)
7:00 Bewitched (C)
7:30 The Lucy Show (C)
8:00 Andy Griffith Show (C)
8:30 Family Affair (C)
9:00 Run For Your Life (C)
10:00 The Big Valley (C)
11:00 Total News
11:12 Total Sports
11:23 Total Weather
11:30 Tonight at the Movies

Tuesday, July 25
Channel 6

P. M.
6:30 Daktari (C)
7:30 Red Skelton (C)
8:30 Petticoat Junction (C)
9:00 The Fugitive
10:00 The Invaders (C)
11:00 Total News
11:12 Total Sports
11:23 Total Weather
11:30 Tonight at the Movies

Wednesday, July 26
Channel 6

P. M.
6:30 Lost In Space (C)
7:30 Beverly Hillbillies (C)
8:00 Green Acres (C)
8:30 Gomer Pyle USMC (C)
9:00 I Spy (C)
10:00 Bob Hope Theater (C)
11:00 Total News
11:12 Total Sports
11:23 Total Weather
11:30 Tonight at the Movies

Thursday, July 27
Channel 6

P. M.
6:30 The Rat Patrol (C)
7:00 F-Troop (C)
7:30 My Three Sons (C)
8:00 CBS Movies (C)
10:00 Star Trek (C)
11:00 Total News
11:12 Total Sports
11:23 Total Weather
11:30 Tonight at the Movies

Friday, July 28
Channel 6

P. M.
6:30 Walt Disney (C)
7:30 Hogan's Heroes (C)
8:00 CBS Movies (C)
10:00 Man From Uncle (C)
11:00 Total News
11:12 Total Sports
11:23 Total Weather
11:30 Tonight at the Movies

Saturday, July 29
Channel 6

A. M.
7:00 Captain Kangaroo
8:00 Mighty Mouse (C)
8:30 Underdog (C)
9:00 Frankenstein Jr. (C)
9:30 Space Ghost (C)
10:00 Superman (C)
10:30 Lone Ranger (C)
11:00 Road Runner Show (C)
11:30 The Beagles (C)

P. M.
12:00 Tom and Jerry (C)
12:30 Major League Baseball (C)
4:00 Wide World of Sports (C)
5:30 Roger Mudd News (C)
6:00 Total News
6:12 Total Sports
6:23 Total Weather
6:30 Away We Go
7:30 Lawrence Welk Show (C)
8:30 Country Music Cav. (C)
9:00 Gunsmoke (C)
10:00 ABC News (C)
10:15 Total News & Sports
10:24 Total Weather
10:30 ABC Movies

MONTGOMERY WARD

SERVICE CENTER

Corner of 7th St. and 1st Ave. South
Phone ST 6-7601

Get The SHOW Without The SNOW

EXPERT TELEVISION REPAIRS

No matter what the show is that you want to see, if your set's not working right you won't see it. And you'll be disappointed. Why not let us check your set now and insure your happy hours?

WFRV–CHANNEL 5–Green Bay, Wis.

Monday Thru Friday Mornings & Afternoons

A. M.
5:40 Sign On
5:58 Meditation
6:00 Classroom
6:30 Farm Digest (C)
7:00 Today Show (C)
7:25 Today's News (C)
7:30 Today Show (C)
8:25 Today's News
8:30 Today Show (C)
9:00 Snap Judgement
9:25 Morning Report (C)
9:30 Concentration
10:00 Personality (C)
10:30 Hollywood Squares (C)
11:00 Jeopardy (C)
11:30 Eye Guess (C)
11:55 NBC News

P. M.
12:00 Mid-Day News, Weather
12:15 Dialing For Dollars (C)
12:30 Let's Make A Deal (C)
12:55 Afternoon Report (C)
1:00 Days of our Lives (C)
1:30 The Doctors (C)
2:00 The Doctors
2:30 You Don't Say (C)
3:00 Match Game (C)
3:25 NBC News
3:30 Early Show & Dialing For Dollars (C)
5:00 Twilight Zone
5:30 Huntley-Brinkley (C)
6:00 News (C)
6:10 Weather (C)
6:15 Sports (C)
6:25 Headlines (C)
10:00 News (C)
10:15 Weather
10:29 Sports (C)
10:30 Tonight Show (C)
12:00 Marshall Dillon Monday thru Thursday
12:00 Midnight Matinee Friday

Sunday, July 23
Channel 5

A. M.
5:58 Meditation
6:00 Faith For Today (C)
6:30 NBC Religious Series
7:00 Know the Truth
7:15 This Is The Life "The Faith of a Child"
7:45 Farm Forecast (C)
8:00 Gospel Singing Caravan
9:00 Astro Boy
9:30 Sunday Funnies (C)
10:30 Sunday Morning Movie "The Cold Sun"

P. M.
12:00 Meet The Press (C)
12:30 Cubs vs. San Fran. (C)
3:30 Sports Week in Review
3:40 Cubs vs. San Fran. 2nd G.
4:30 G. E. Sportsman's Holiday
5:00 Frank McGee Report (C)
5:30 Backyard Barbecue (C)
5:45 The Garden Gate (C)
6:00 Focus (C)
6:30 Walt Disney (C)
7:30 Let's Make A Deal (C)
8:00 Bonanza (C)
9:00 The Saint (C)
10:00 Weekly News & Weather
10:15 Sunday Late Show "The Couch"
12:00 Topic (C)

Monday, July 24
Channel 5

P. M.
6:30 The Monkees (C)
7:00 I Dream of Jeannie
7:30 Barn Dance
8:00 Road West
9:00 Run For Your Life (C)
10:00 News (C)
10:15 Weather
10:20 Sports (C)
10:30 Tonight Show (C)
12:00 Marshall Dillon

Tuesday, July 25
Channel 5

P. M.
6:30 Girl From UNCLE (C)
7:30 Occasional Wife (C)
8:00 Tuesday Night Movies "Under Ten Flags"
10:00 News (C)
10:15 Weather
10:20 Sports (C)
10:30 Tonight Show (C)
12:00 Marshall Dillon

Wednesday, July 26
Channel 5

P. M.
6:30 The Virginian (C)
8:00 Bob Hope Presents (C)
9:00 I Spy (C)
10:00 News (C)
10:15 Weather
10:20 Sports (C)
10:30 Tonight Show (C)
12:00 Marshall Dillon

Thursday, July 27
Channel 5

P. M.
6:30 Daniel Boone (C)
7:30 Star Trek (C)
8:30 Dragnet (C)
9:00 Dean Martin Show
10:00 News (C)
10:15 Weather
10:20 Sports (C)
10:30 Tonight Show (C)
12:00 Marshall Dillon

Friday, July 28
Channel 5

P. M.
6:30 Tarzan (C)
7:30 The Man From U.N.C.L.E
8:30 T. H. E. CAT (C)
9:00 Laredo (C)
10:00 News (C)
10:15 Weather (C)
10:20 Sports (C)
10:30 Tonight Show (C)
12:00 Midnight Matinee

Saturday, July 29

A. M.
6:13 Meditation
6:15 Social Security in Action
6:30 Lori's Log Cabin
7:00 Astro Boy
7:30 Kimba, White Lion (C)
8:00 Super Six (C)
8:30 Atom Ant (C)
9:00 Flintstone (C)
9:30 Space Kidettes
10:00 Secret Squirrel (C)
10:30 The Jetsons (C)
11:00 Cool McCool (C)
11:30 Saturday Morning Movie "Elephant Boy"

P. M.
1:00 NBC Baseball (C)
4:00 Northwest Passage (C)
4:30 Littlest Hobo
5:00 Zorro
5:30 Sugarfoot
6:30 Flipper (C)
7:00 Don't Eat the Daisies (C)
7:30 Get Smart (C)
8:00 Saturday Night Movies "Ugly American" (C)
10:30 World Tonight News-Wea.
10:40 World Tonight Sports (C)
10:45 Saturday Late Show "The Decks Ran Red"
12:30 Midnight Matinee "Beware of Children"

SHOP AT PEOPLE'S DRUG STORE

LOW PRICES
Plus FREE GIFT HOUSE STAMPS

RUSSELL STOVER CANDIES
The Finest For Over 40 Years

HALLMARK GREETING CARDS

"When you care enough to send the very best"

WE FILL ALL PRESCRIPTIONS ACCURATELY AND REASONABLY

People's DRUG STORE

We Deliver • Phone ST 6-1731

1208 Ludington St. Montgomery Ward Block